

# UCCG 2007 HYMNAL

TRANSPPOSED FOR E $\flat$  INSTRUMENTS

1

## BLEST AND HAPPY IS THE MAN

E<sup>b</sup> INSTRUMENTS

# PSALM 1

2

E<sup>b</sup> INSTRUMENTS

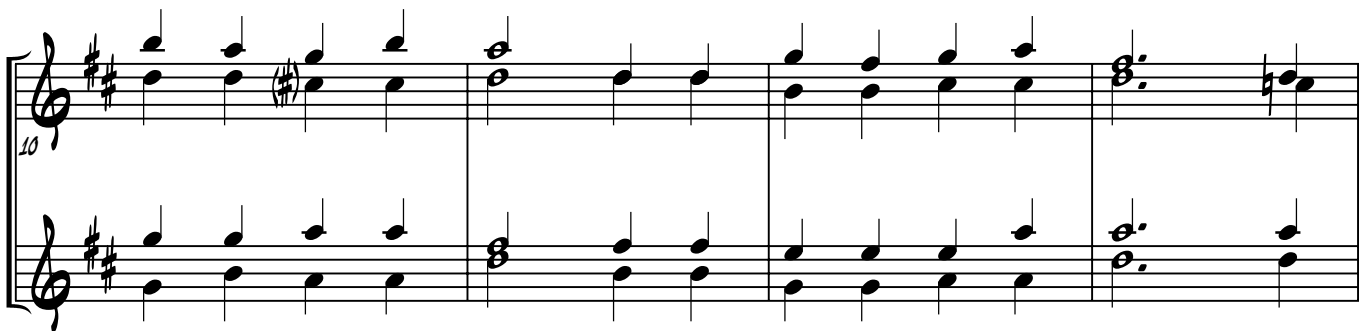
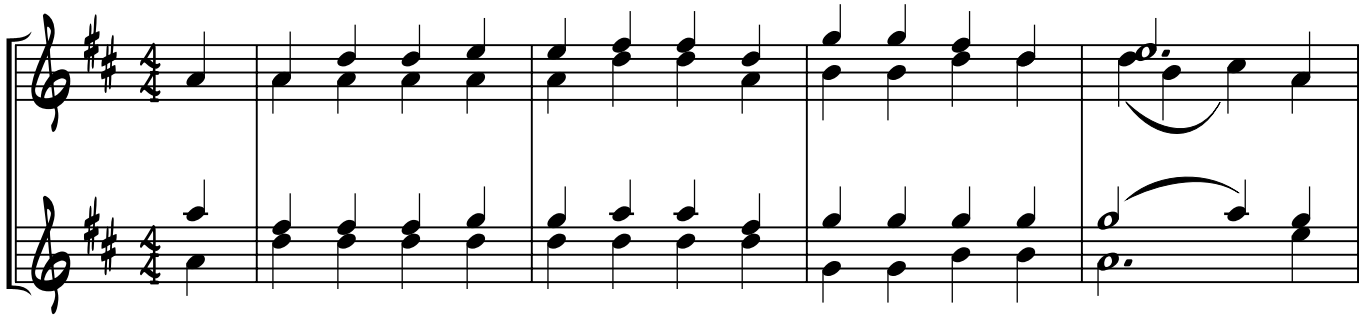

## TRUST IN GOD AND STAND IN AWE

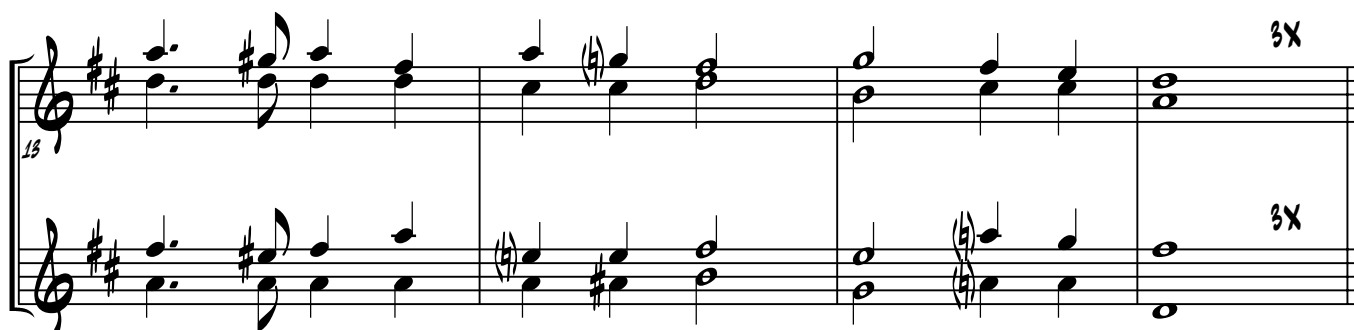
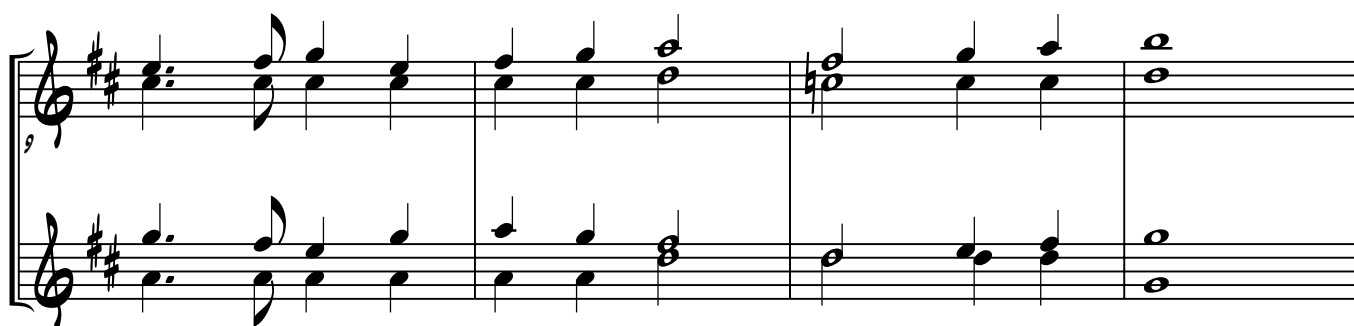
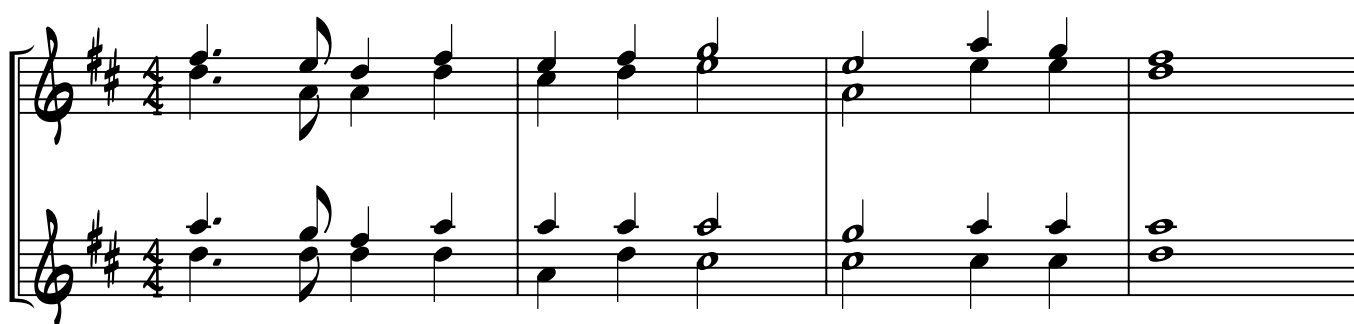
E<sup>b</sup> INSTRUMENTS

# GIVE EAR UNTO MY WORDS, O LORD

4

E<sup>b</sup> INSTRUMENTS

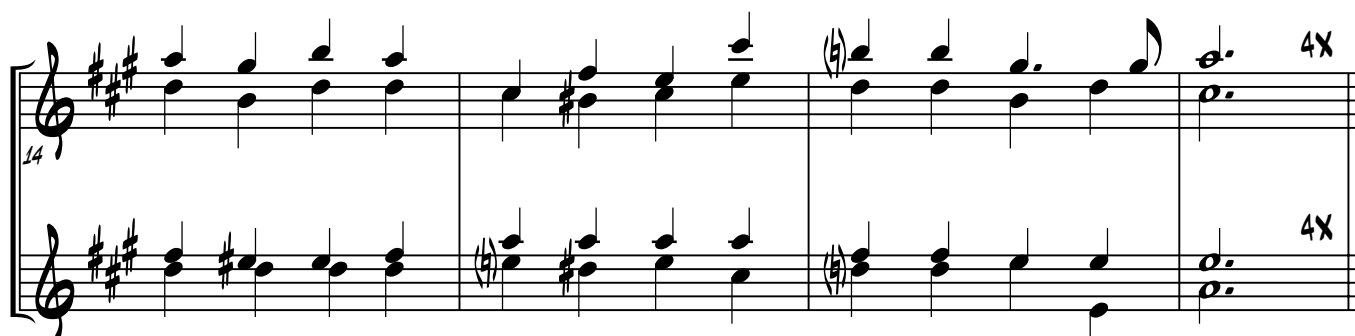

## TURN, O GOD, AND SAVE ME

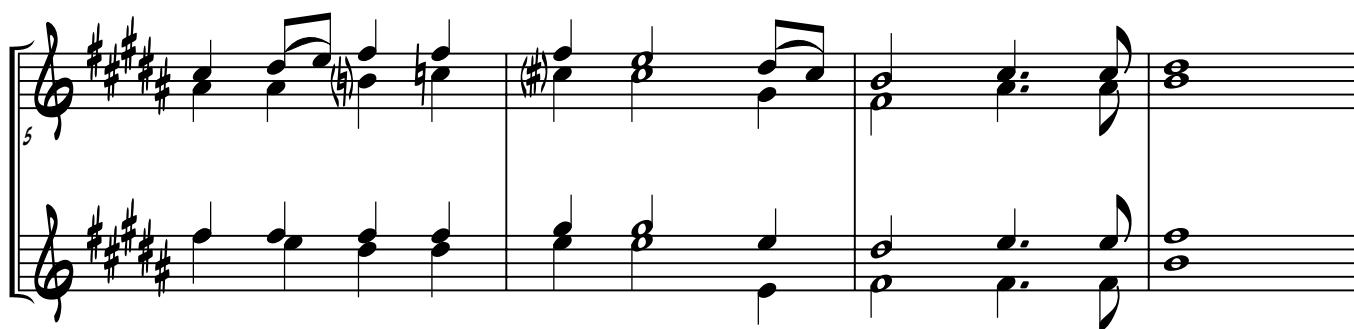
E<sup>b</sup> INSTRUMENTS

# HOW EXCELLENT IS THY NAME!

6

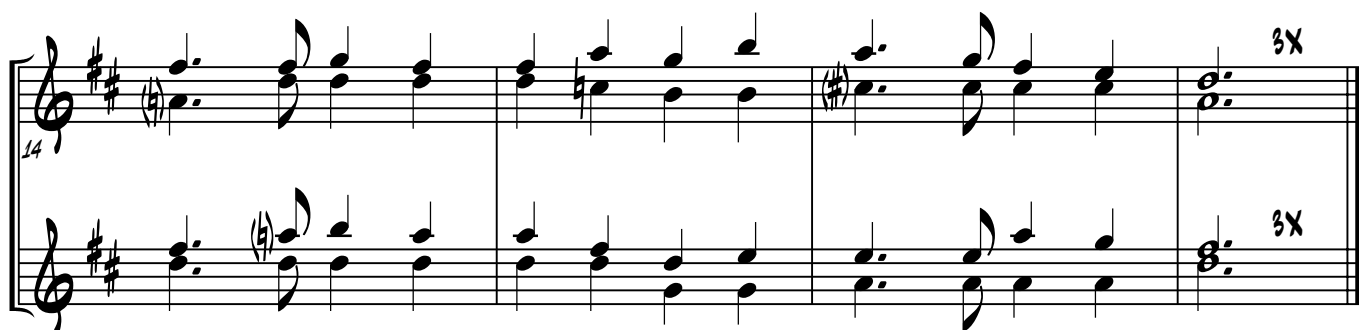

## HOW EXCELLENT IN ALL THE EARTH

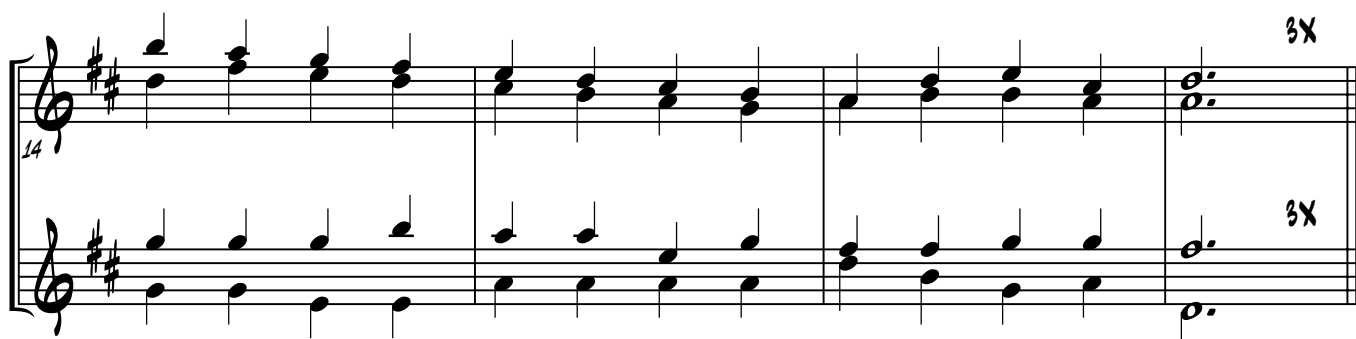
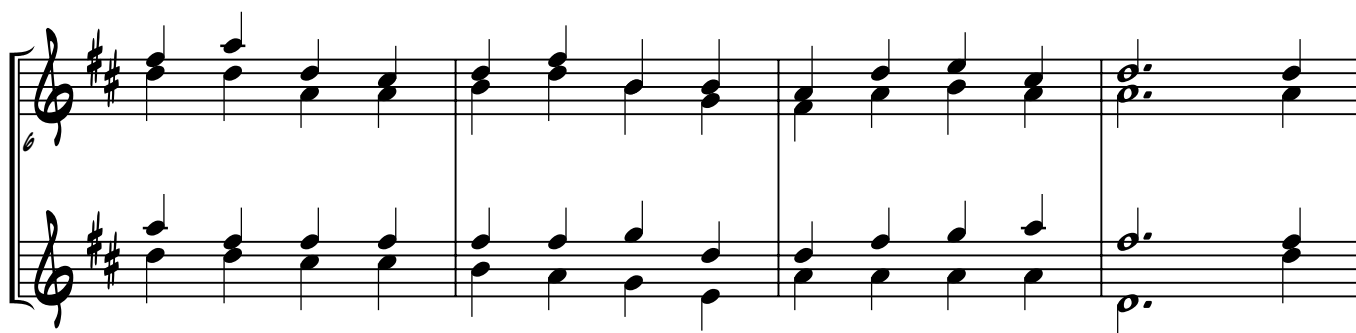
E<sup>b</sup> INSTRUMENTS

# I WILL PRAISE THEE, O ETERNAL!

8

E<sup>b</sup> INSTRUMENTS

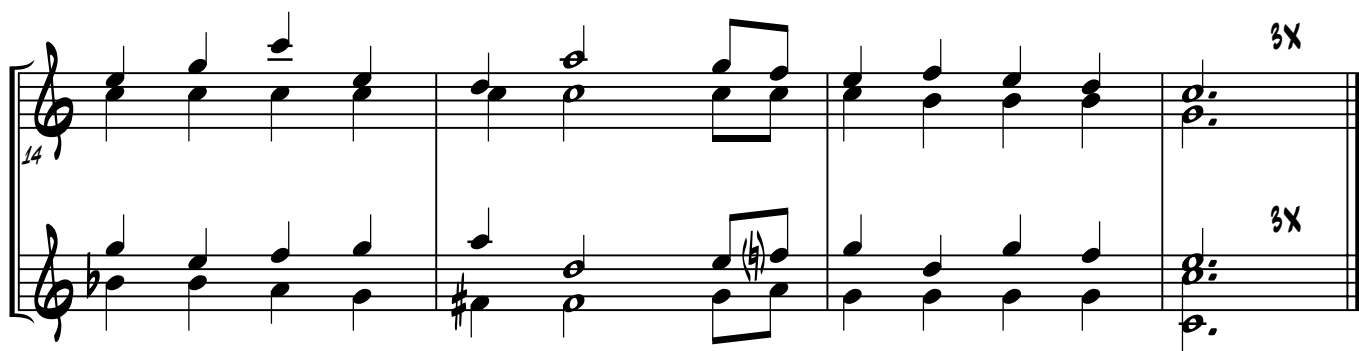
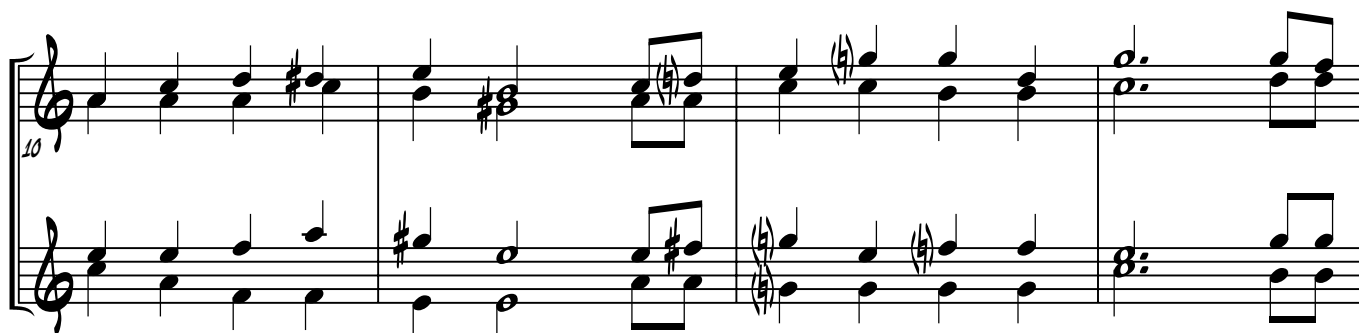

# DECLARE HIS WORKS TO ALL NATIONS!

E<sup>b</sup> INSTRUMENTS

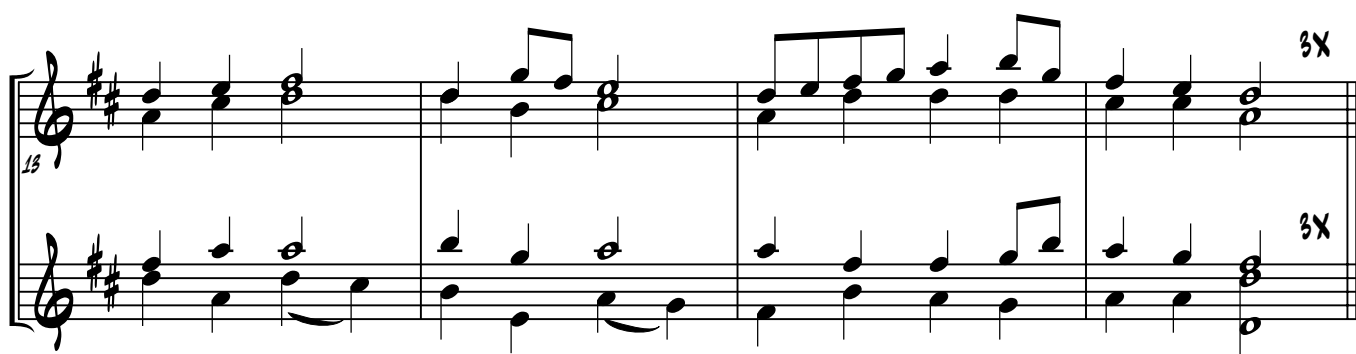
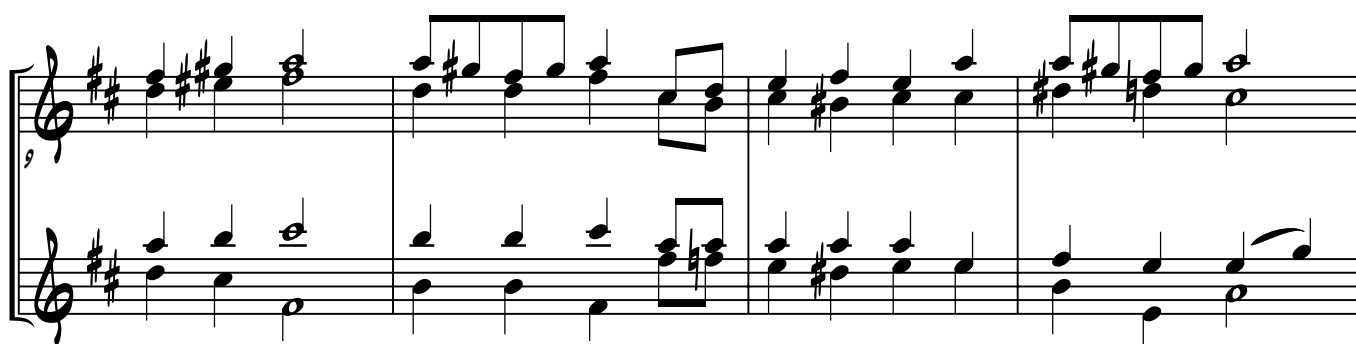
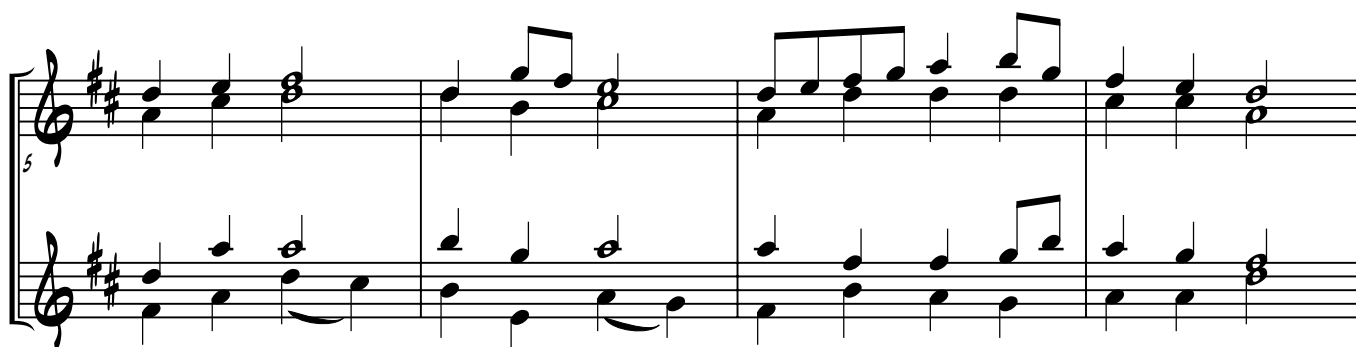
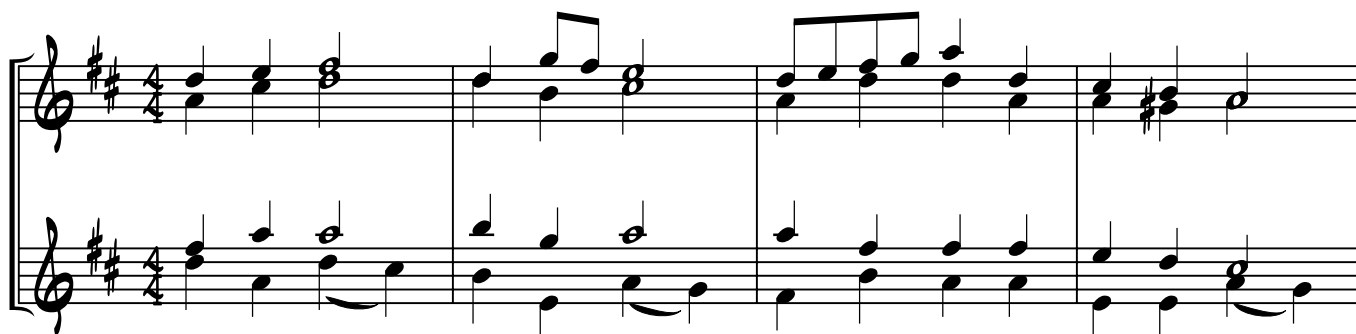

# WHO SHALL DWELL ON THY HOLY HILL?

10

E<sup>b</sup> INSTRUMENTS

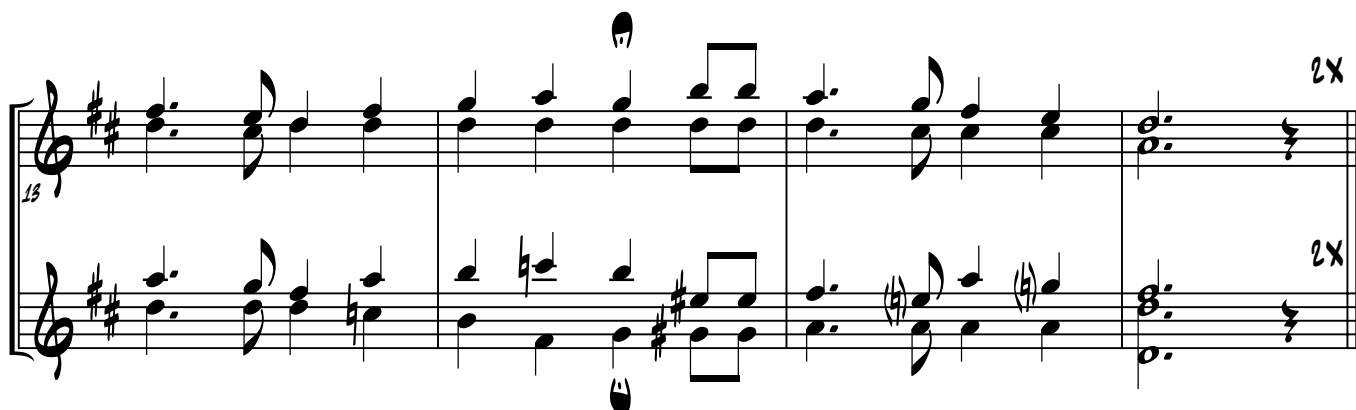
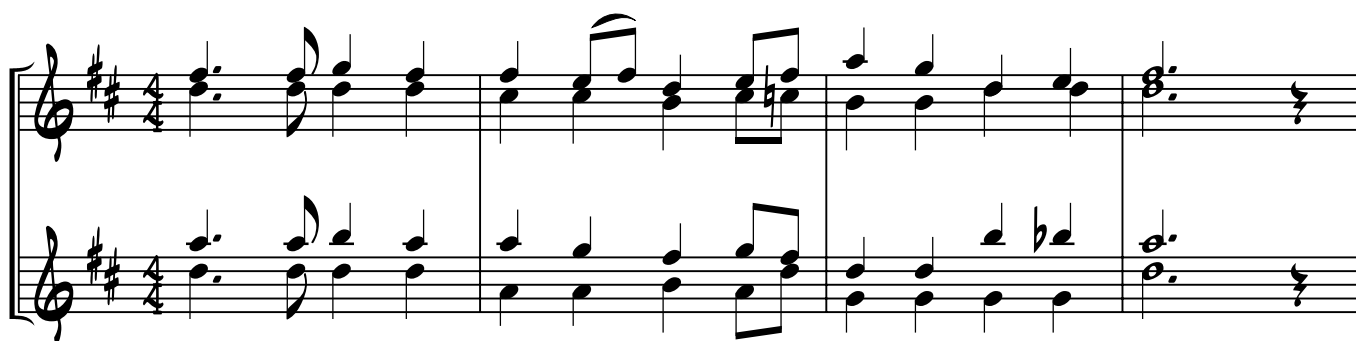

## THE HEAVENS GOD'S GLORY DO DECLARE

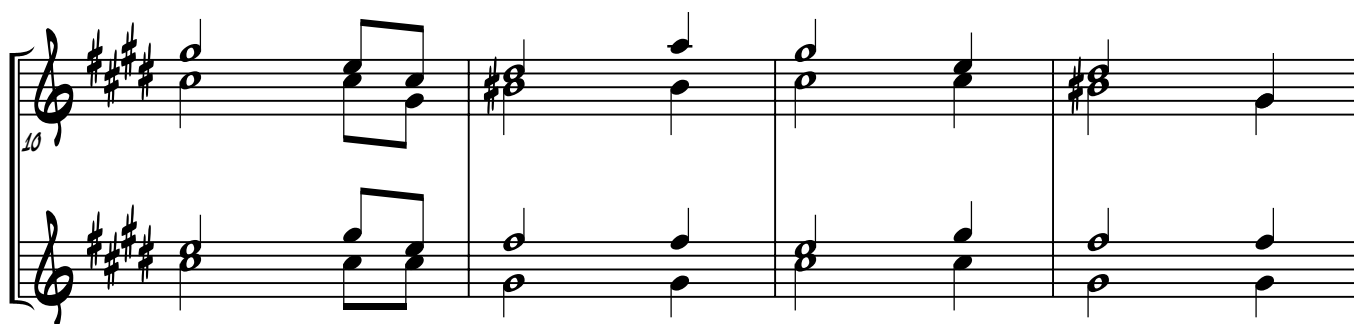
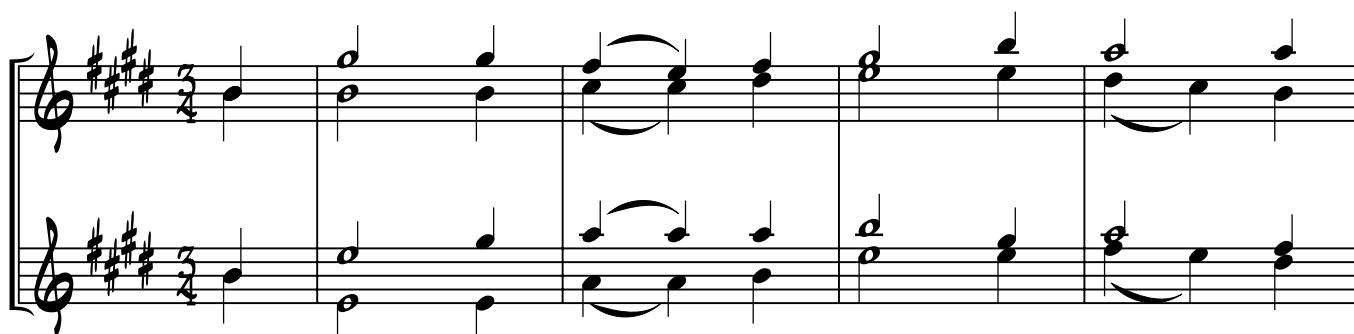
E<sup>b</sup> INSTRUMENTS

12

# MOST PERFECT IS THE LAW OF GOD

E<sup>b</sup> INSTRUMENTS

# THE LORD'S MY SHEPHERD

13

E<sup>b</sup> INSTRUMENTS

## THE LORD IS MY SHEPHERD

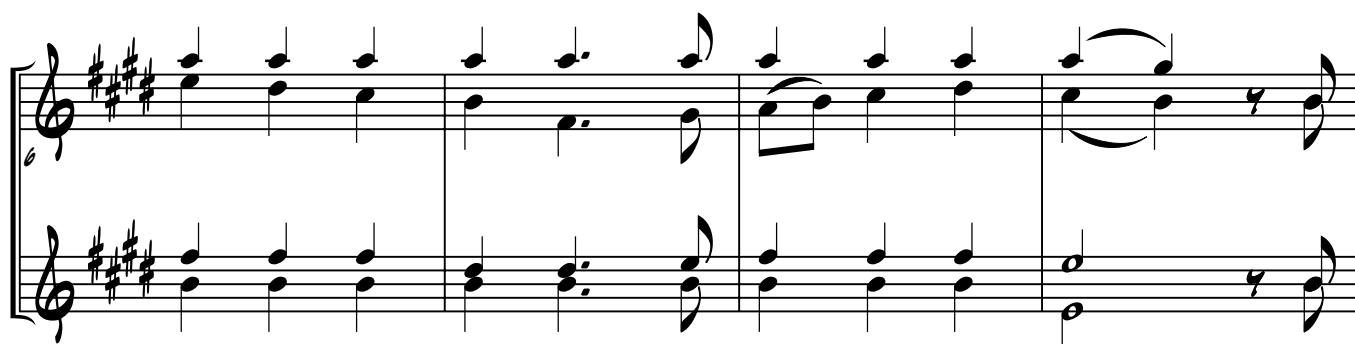
E<sup>b</sup> INSTRUMENTS

18

4X

4X

# THE LORD'S MY SHEPHERD

15

22

27

5X

5X

## MY SHEPHERD WILL SUPPLY MY NEED

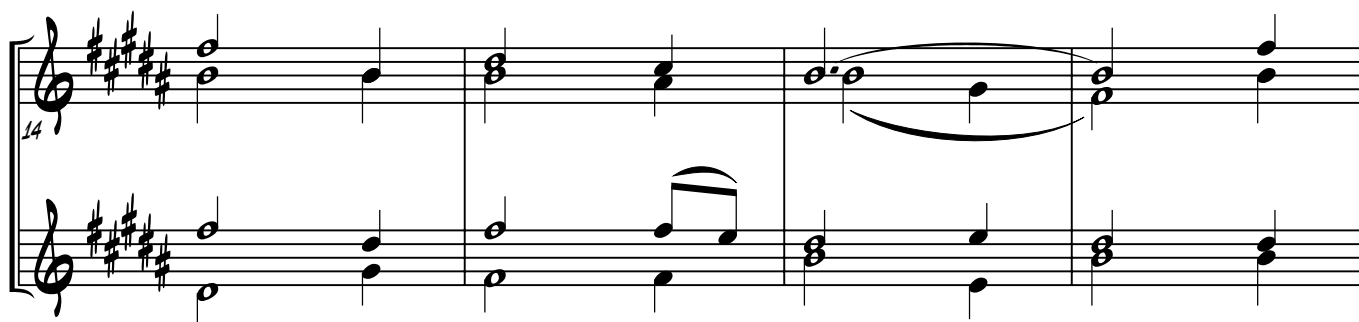
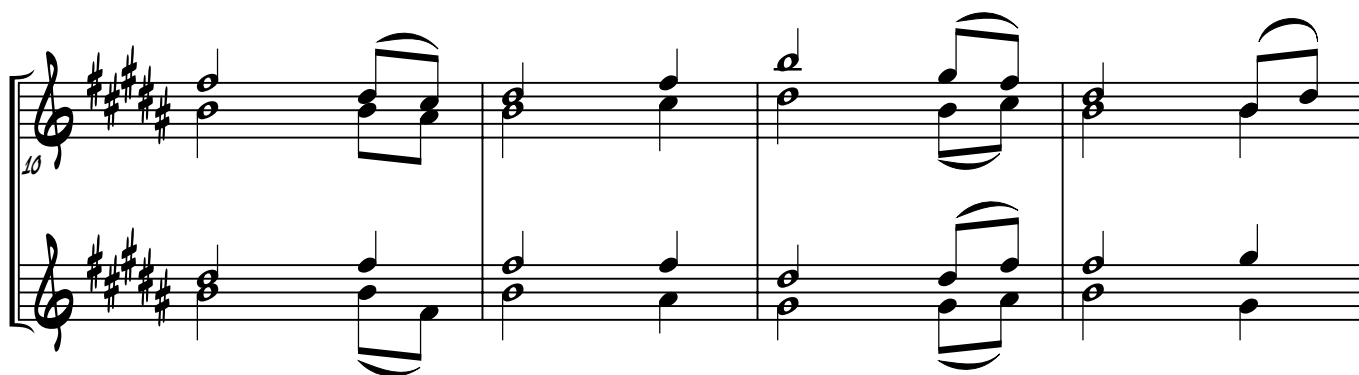
E<sup>b</sup> INSTRUMENTS

18

22

26

30

## TO THEE I LIFT MY SOUL

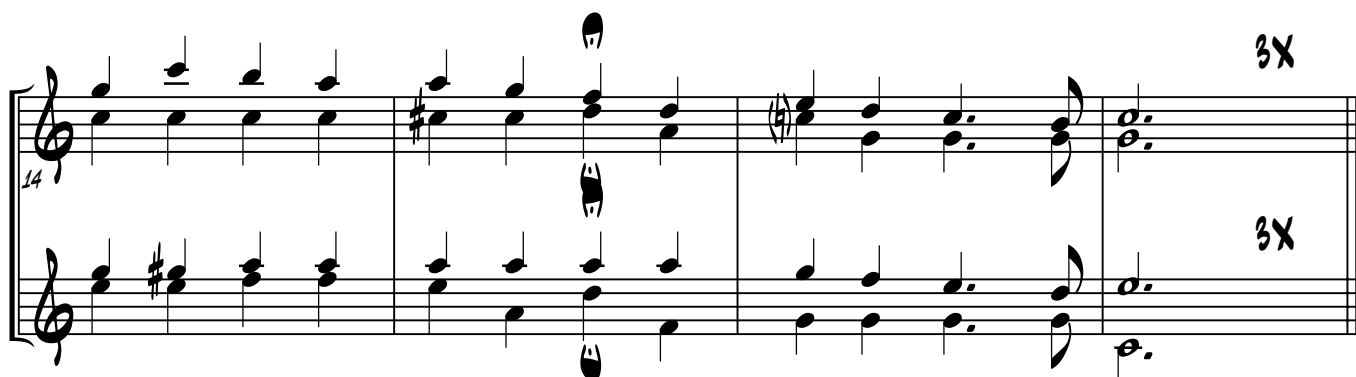
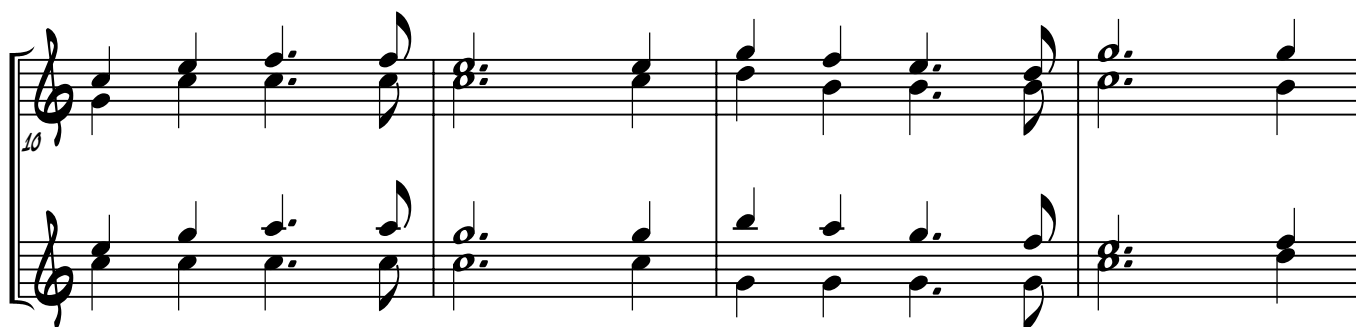
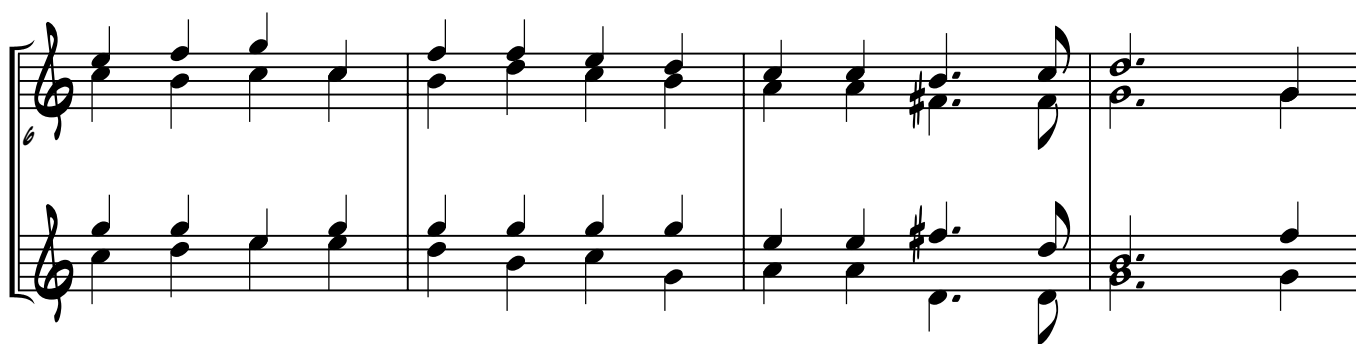
E<sup>b</sup> INSTRUMENTS

# OUR GOD IS GOOD AND UPRIGHT

18

## MINE EYES UPON THE LORD CONTINUALLY ARE SET

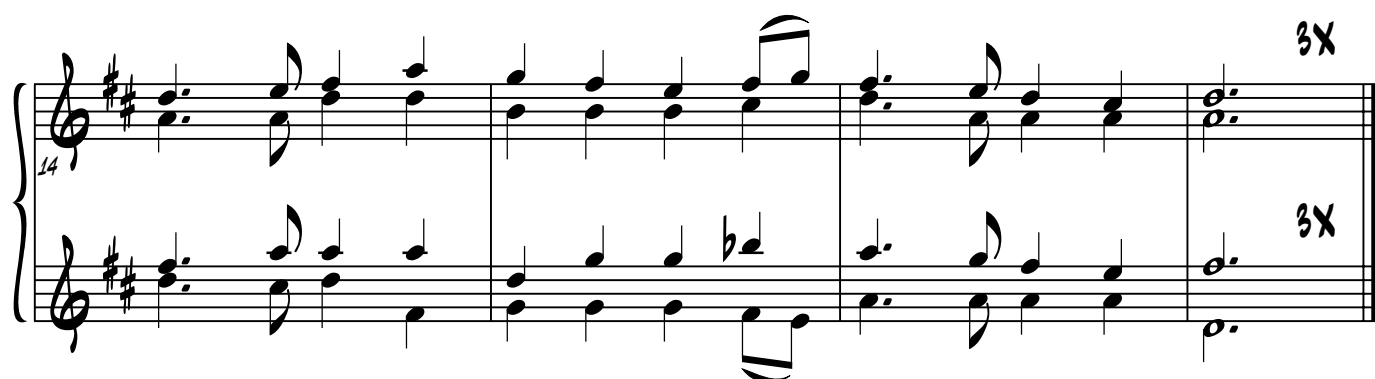
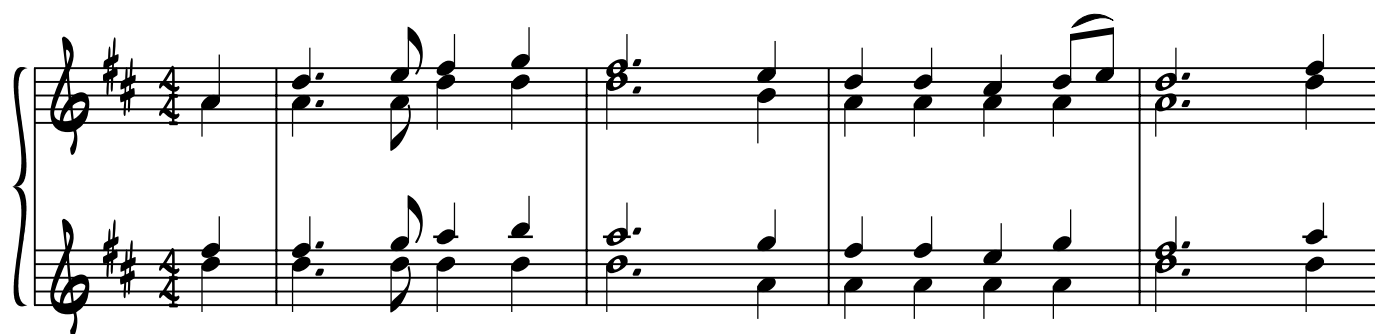

# THEY ARE BLEST WHO ARE FORGIVEN

20

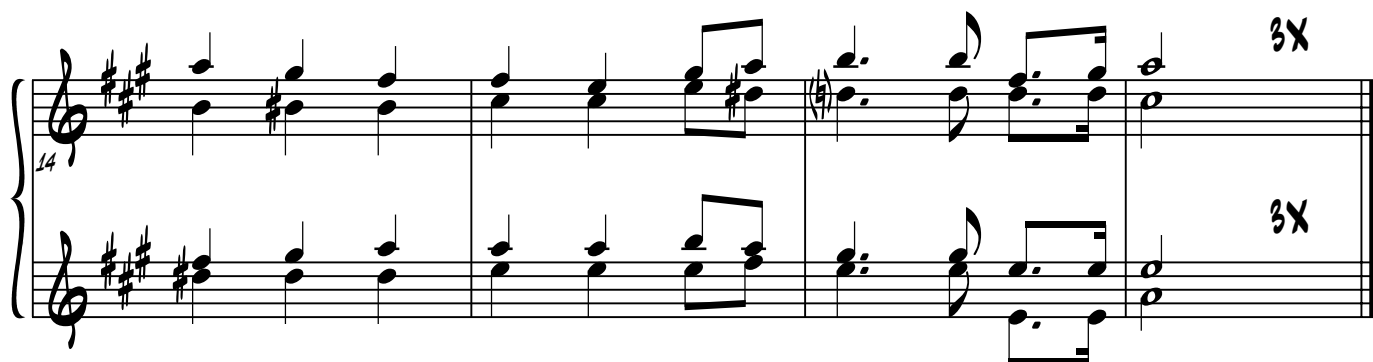
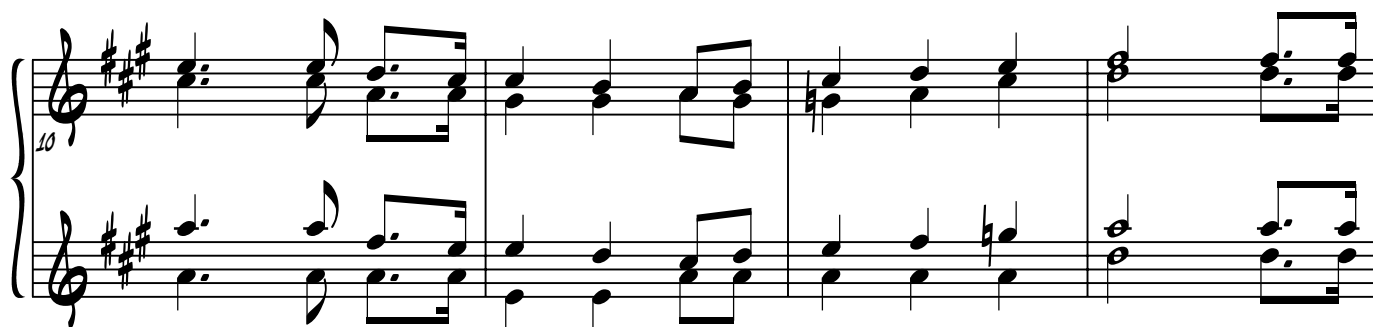
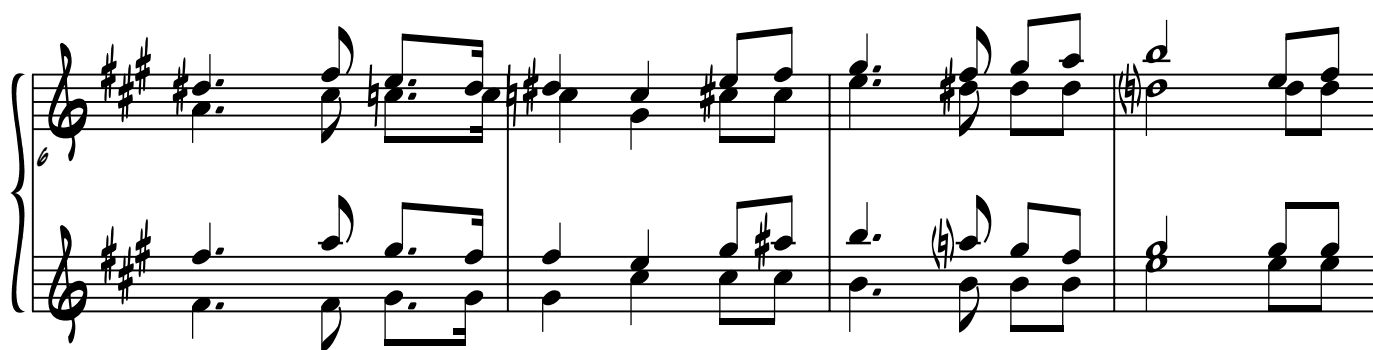
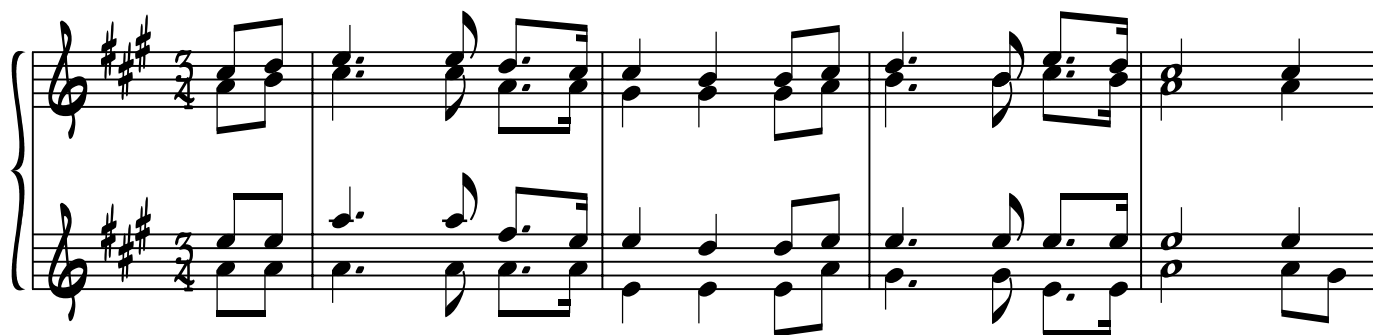

## BLESSED IS THE NATION GOD IS FOR

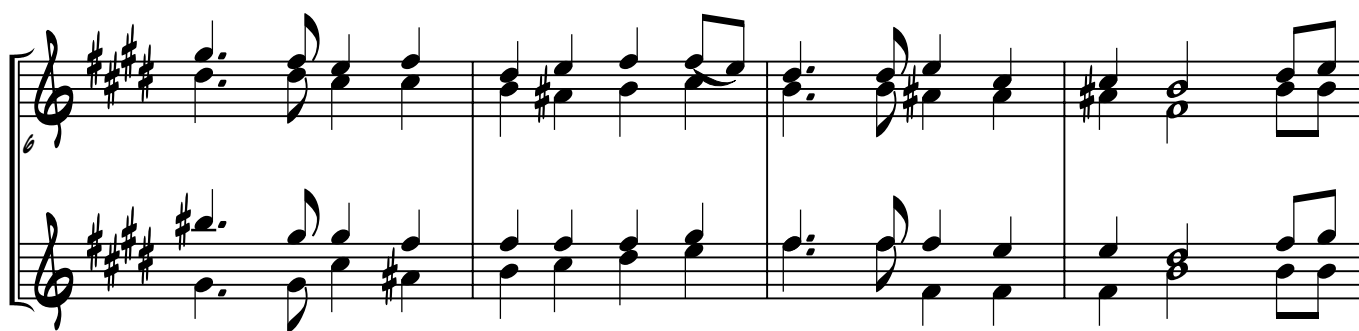

# I WILL BLESS THE LORD AT ALL TIMES

22

E<sup>b</sup> INSTRUMENTS

## TURN THOU FROM EVIL

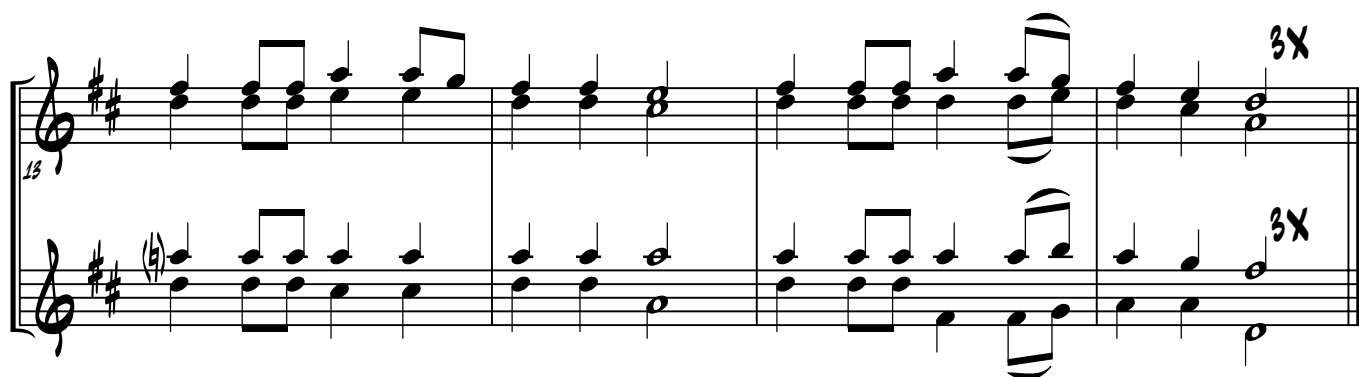
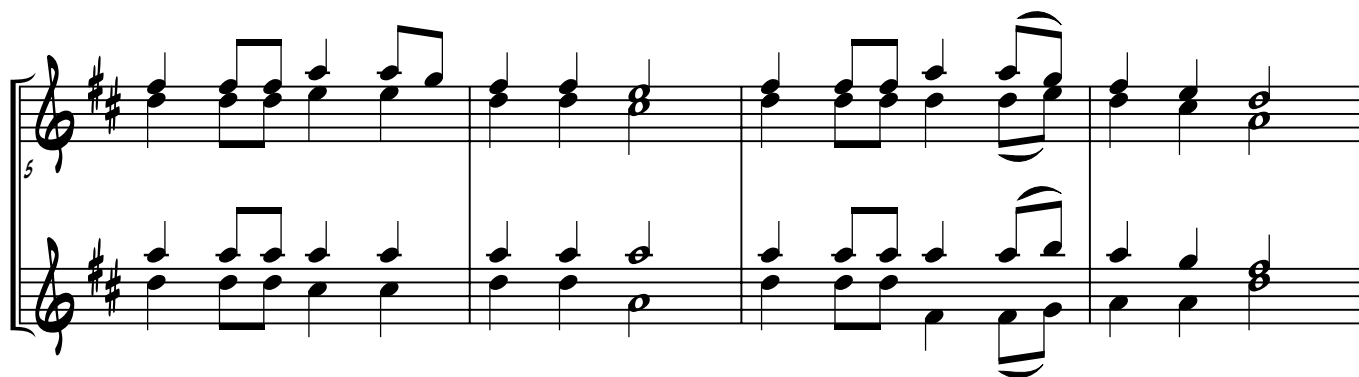
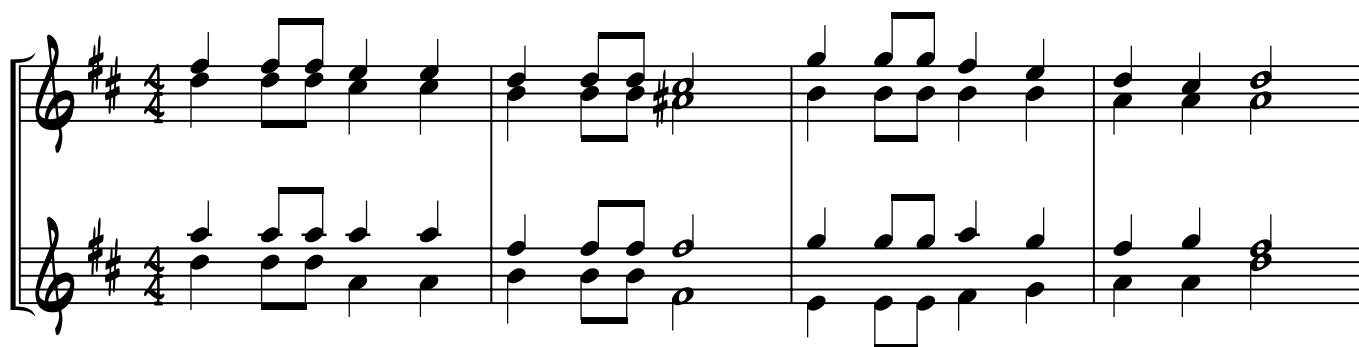

# WAIT AND HOPE AND LOOK FOR GOD

24

E<sup>b</sup> INSTRUMENTS

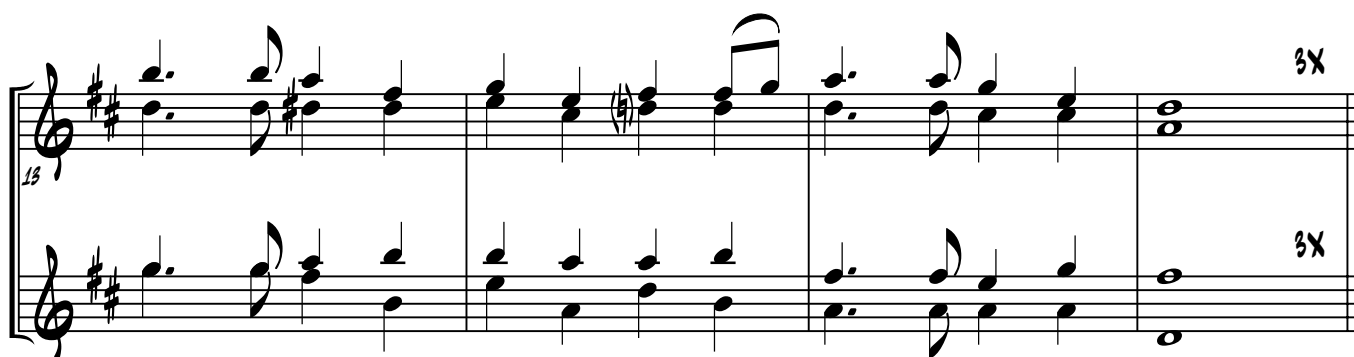
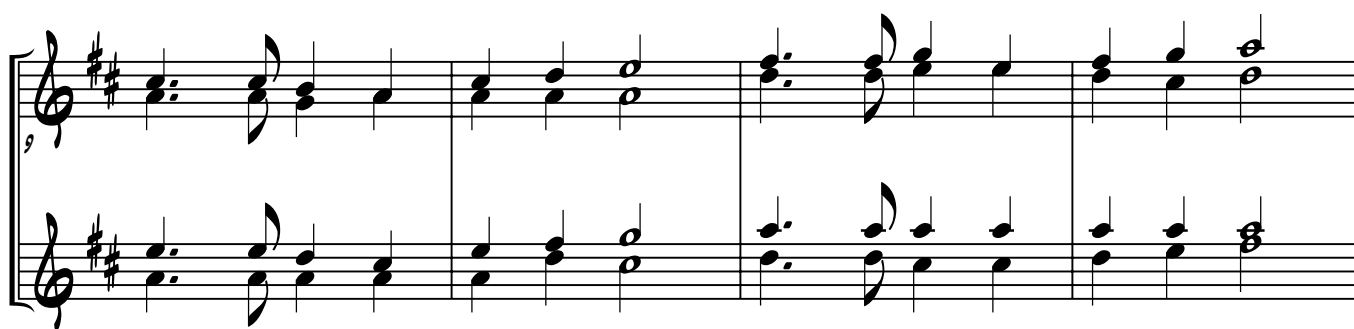
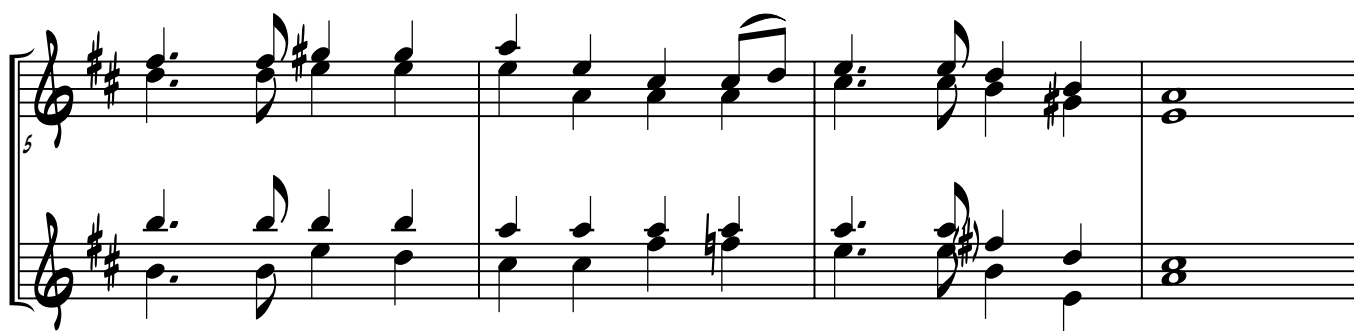

## RIGHTEOUS JUDGE

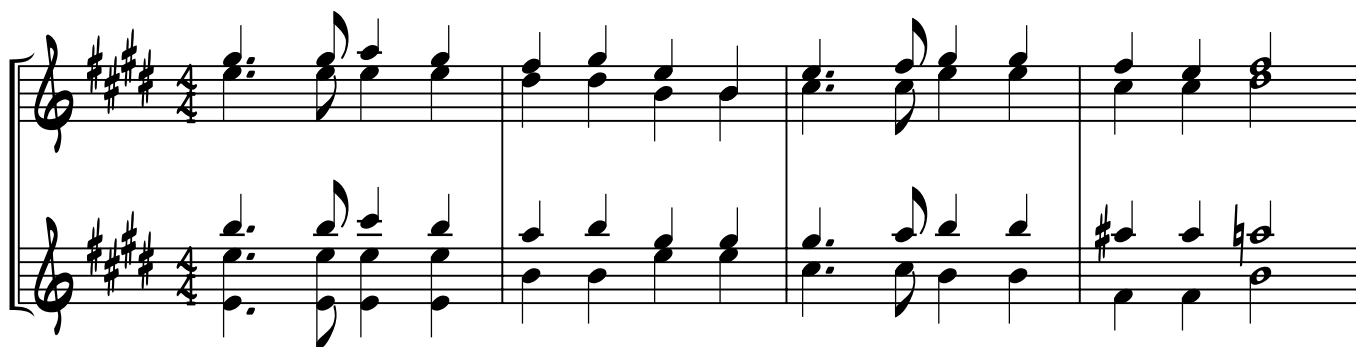
E<sup>b</sup> INSTRUMENTS

# O GOD, WE HAVE HEARD

26

E<sup>b</sup> INSTRUMENTS

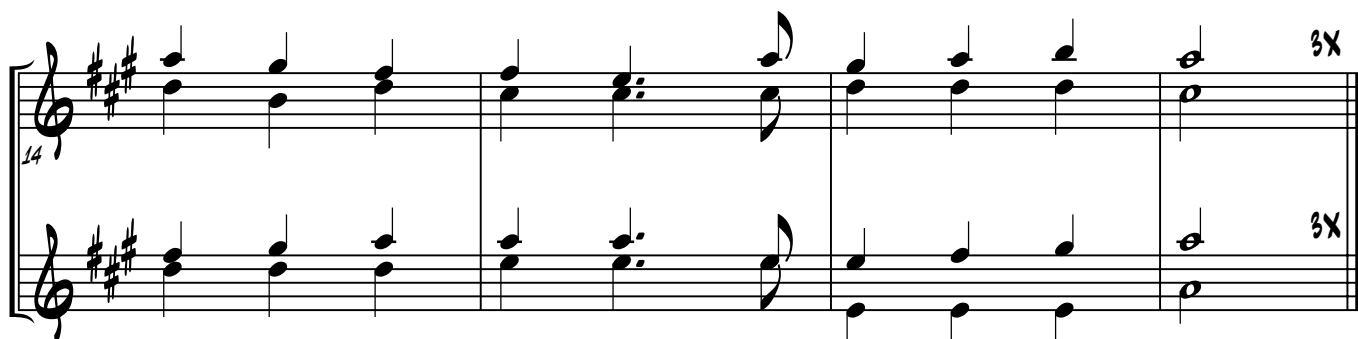
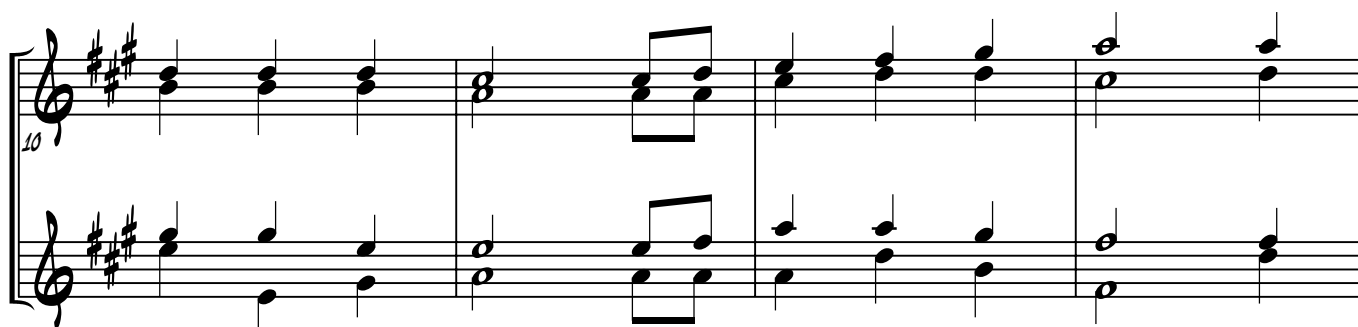
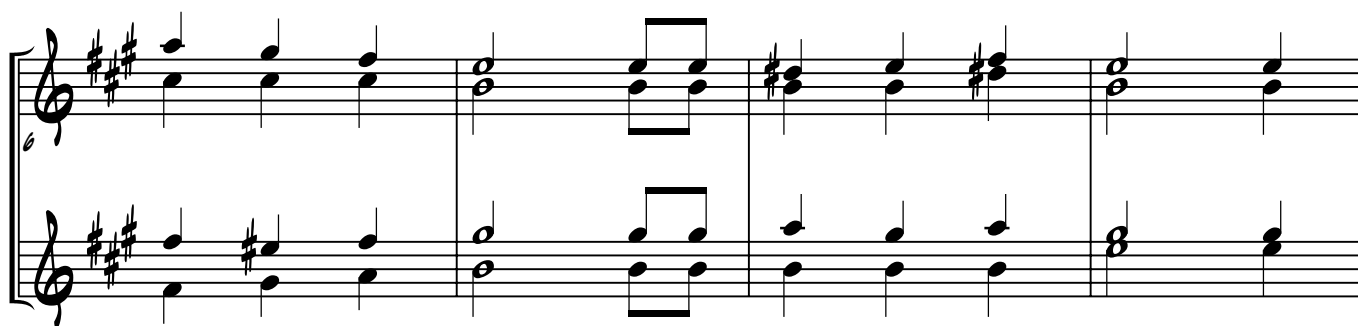

## GOD IS OUR REFUGE

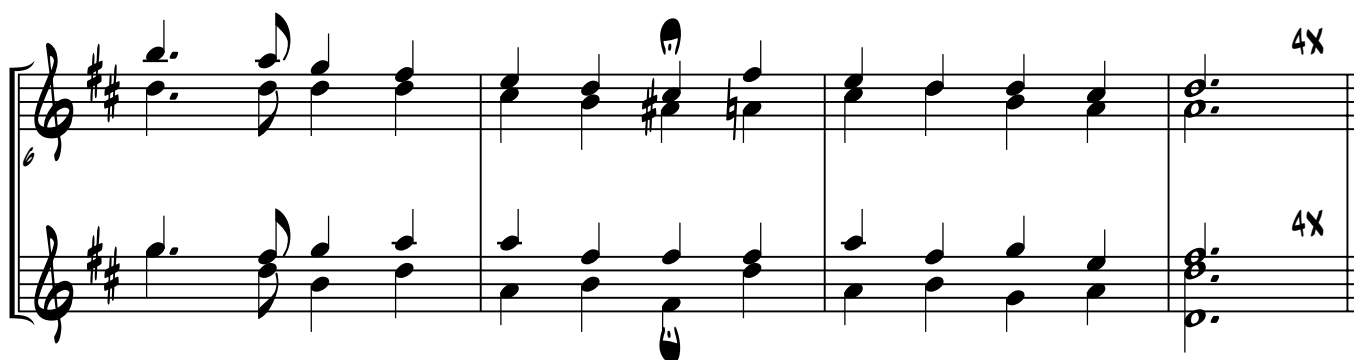
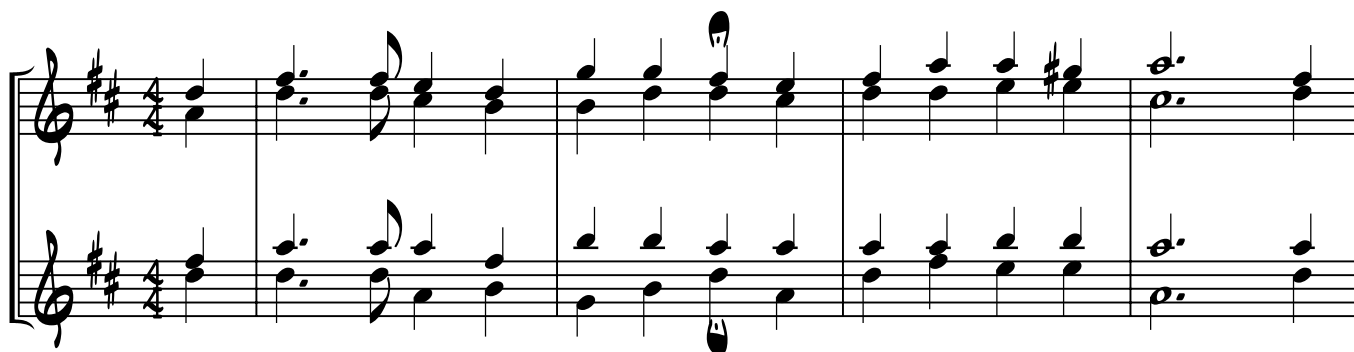
E<sup>b</sup> INSTRUMENTS

# COME, SEE THE WORKS OF GOD

28

E<sup>b</sup> INSTRUMENTS

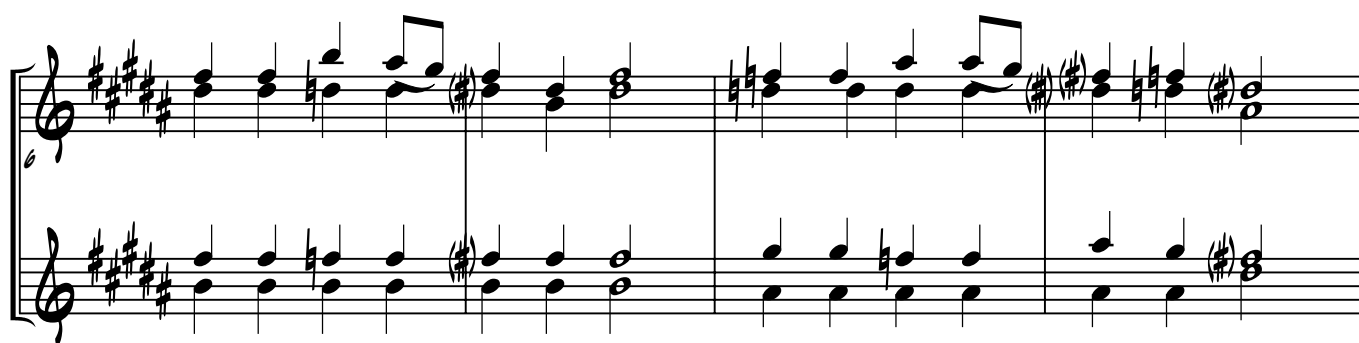
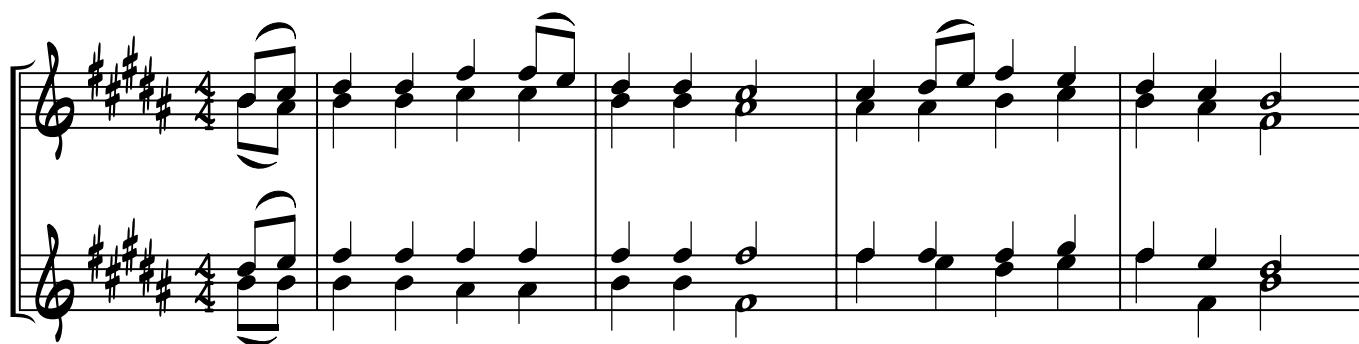

## MOUNT ZION STANDS MOST BEAUTIFUL

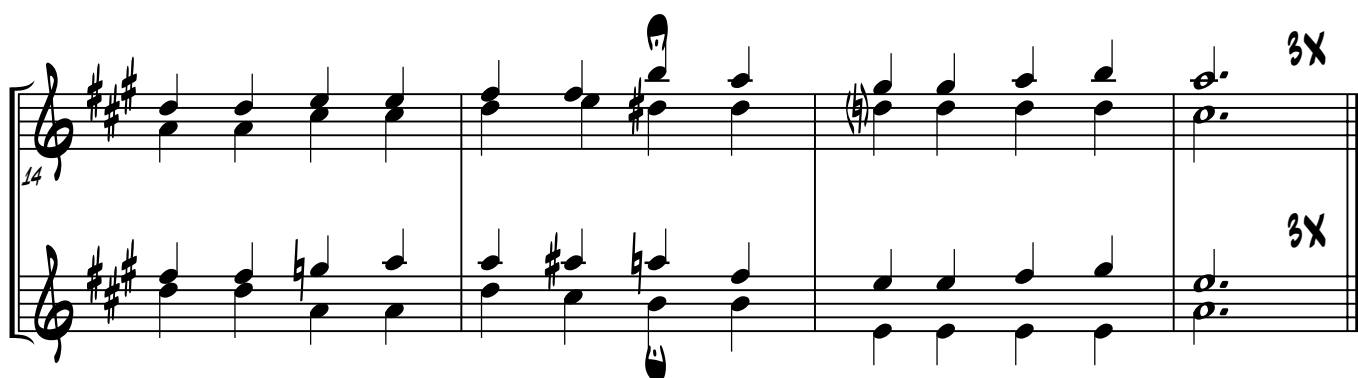
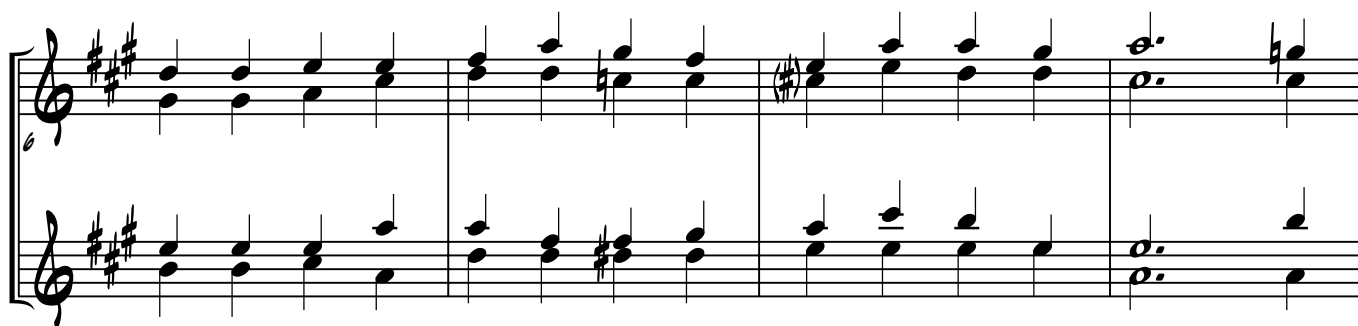
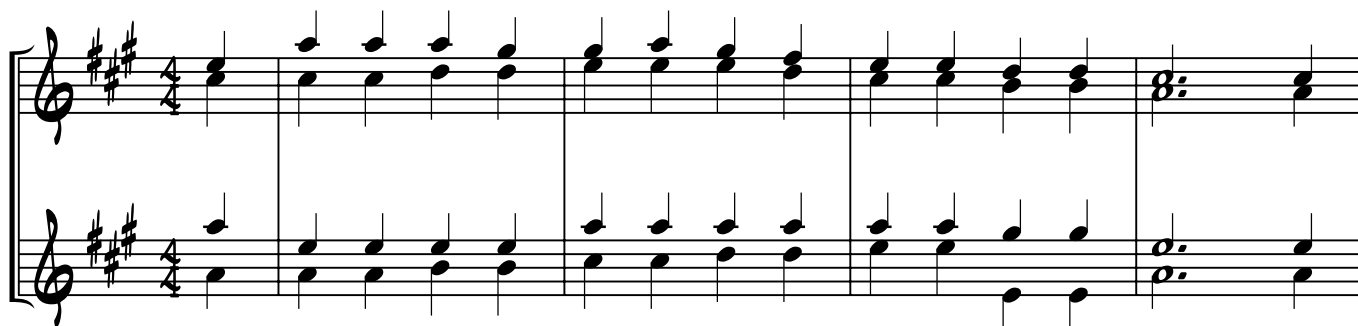
E<sup>b</sup> INSTRUMENTS

# GIVE THANKS AND OFFER PRAISE

30

E<sup>b</sup> INSTRUMENTS

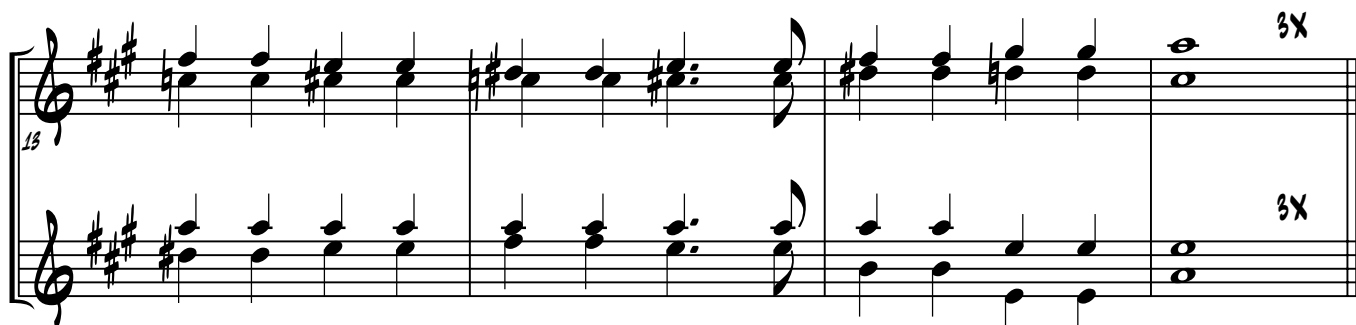
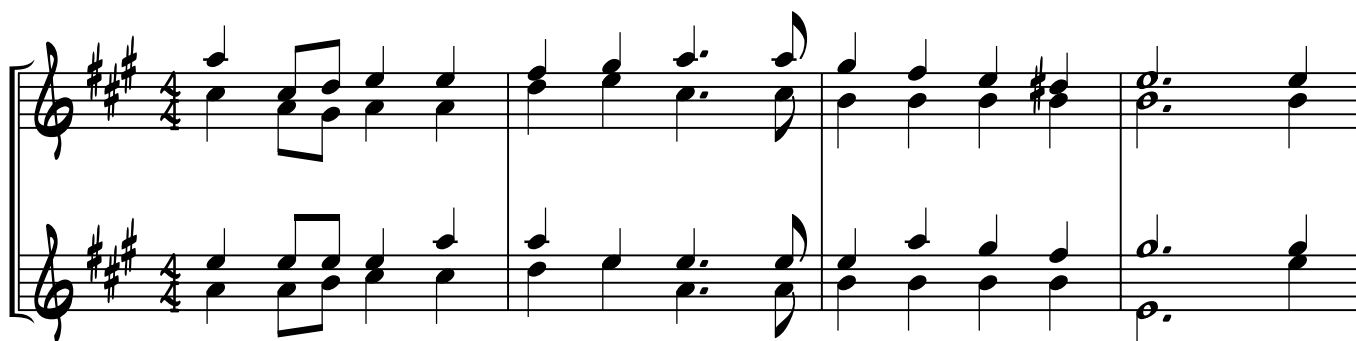

## IN THY LOVINGKINONESS, LORD

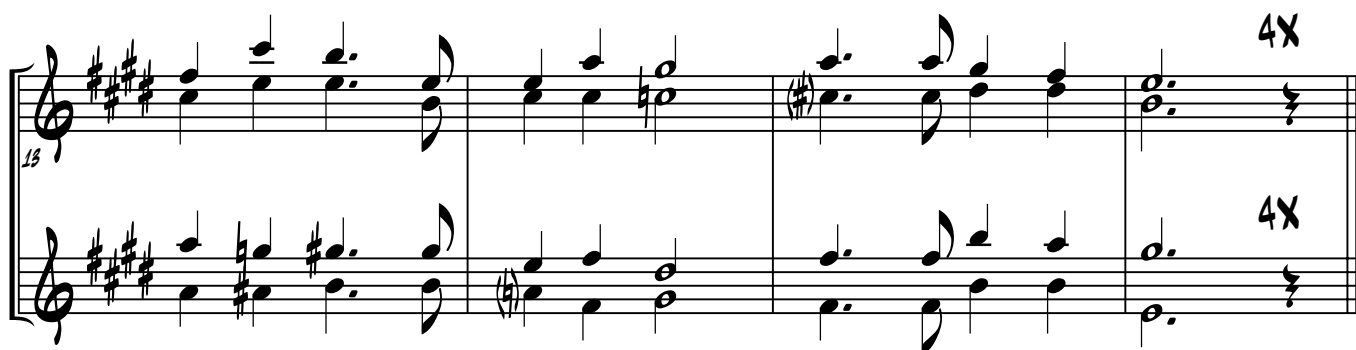
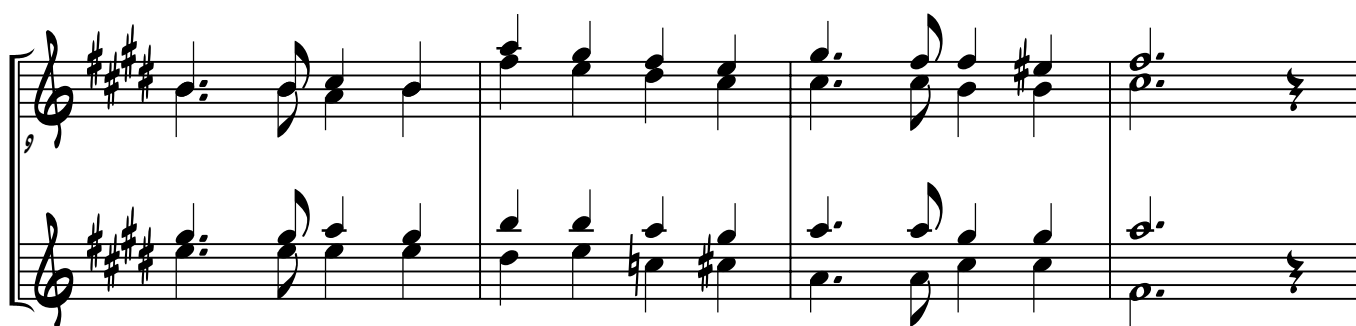
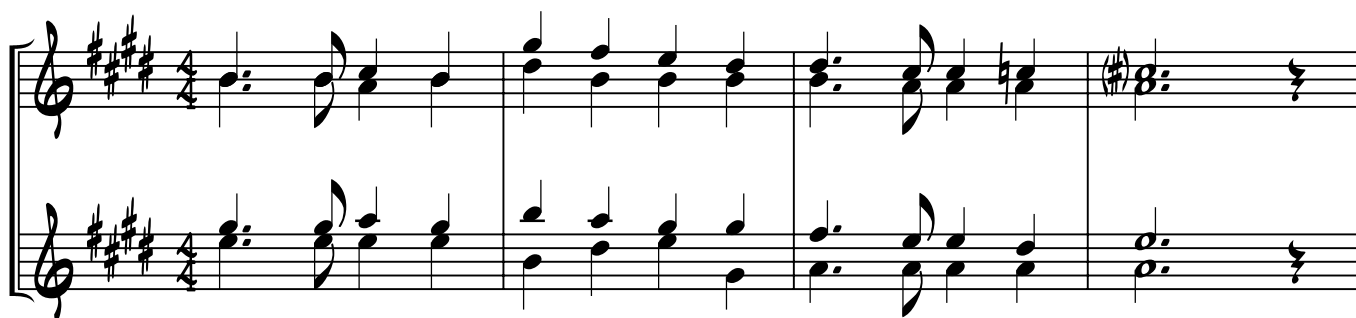
E<sup>b</sup> INSTRUMENTS

# SAVE ME, O GOD, BY THY GREAT NAME

32

E<sup>b</sup> INSTRUMENTS

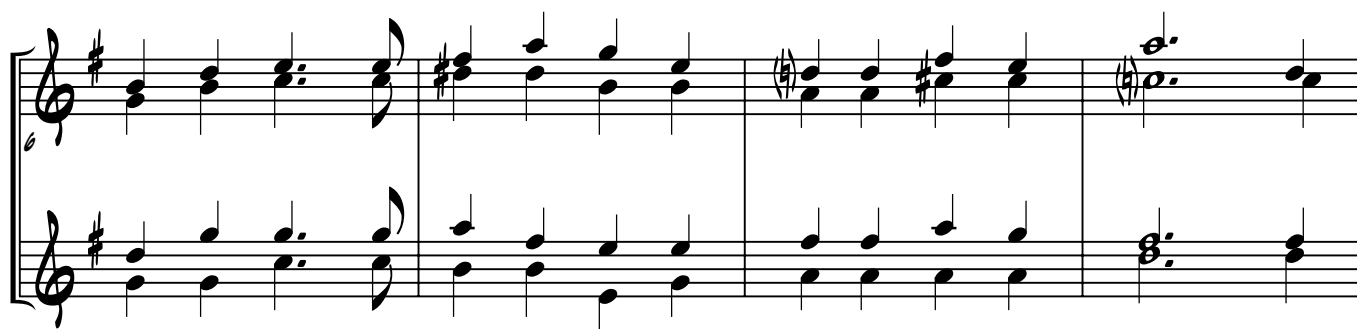
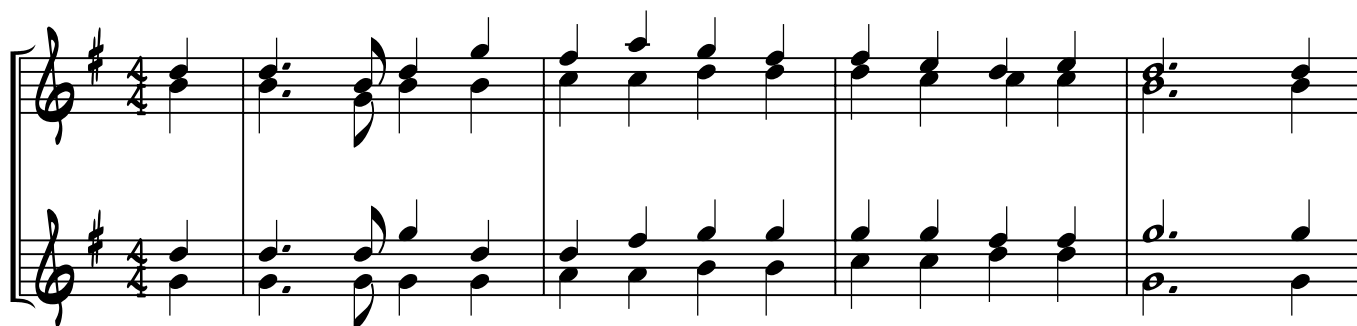

## BUT AS FOR ME, I'LL CALL ON GOD

E<sup>b</sup> INSTRUMENTS

## 34

## GOD IS MY ROCK, MY SALVATION

B $\flat$  INSTRUMENTS

## JOYFULLY SING AND PRAISE GOD!

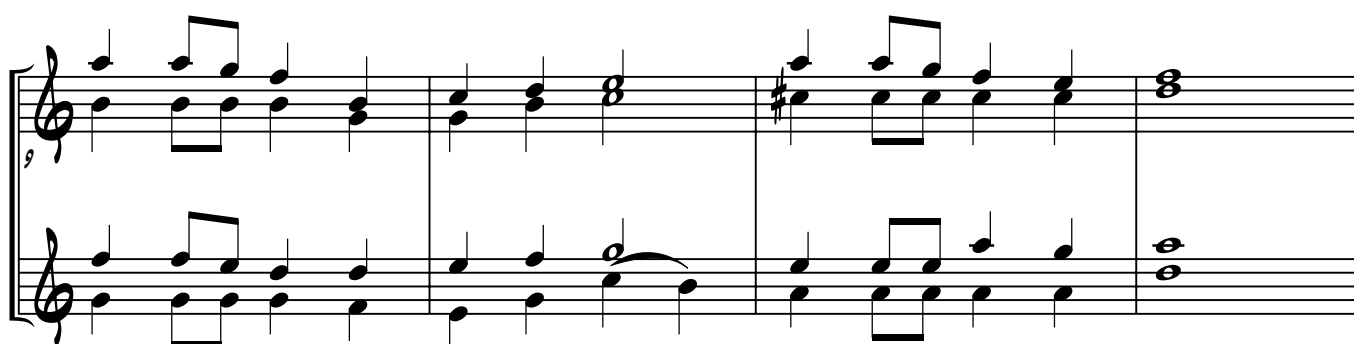
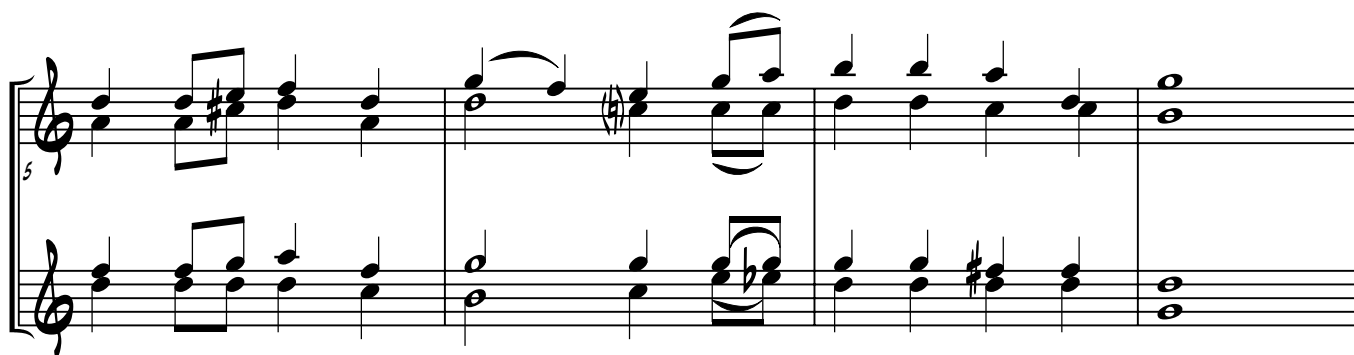
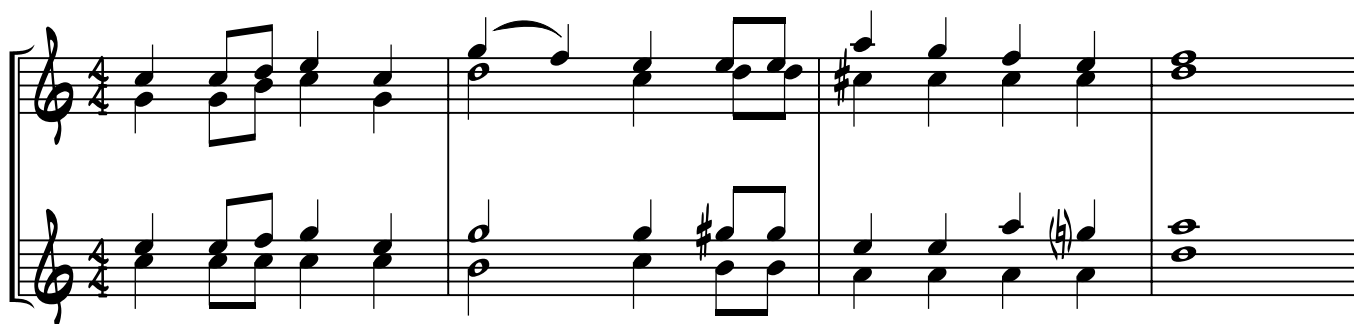
E<sup>b</sup> INSTRUMENTS

# O GOD, FORSAKE ME NOT

37

E<sup>b</sup> INSTRUMENTS

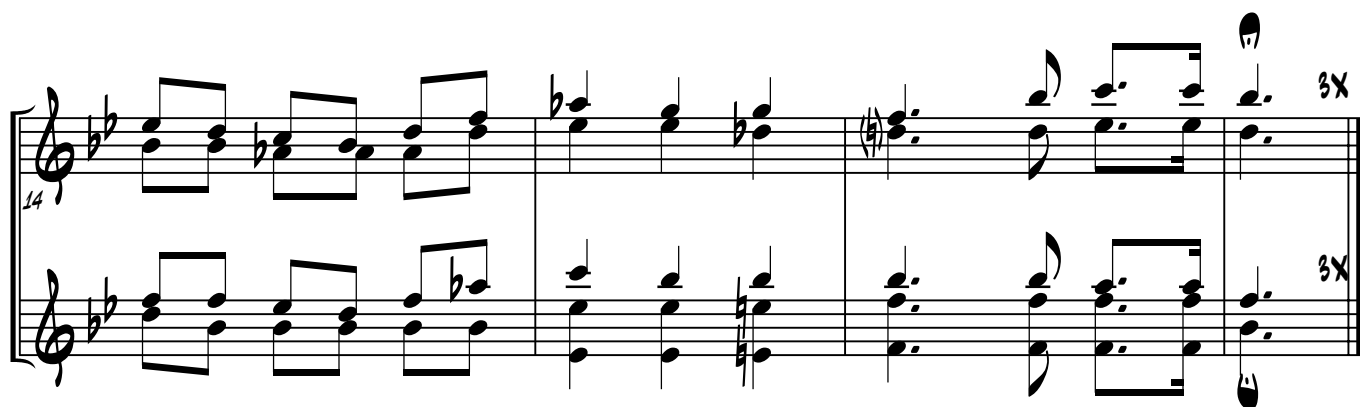
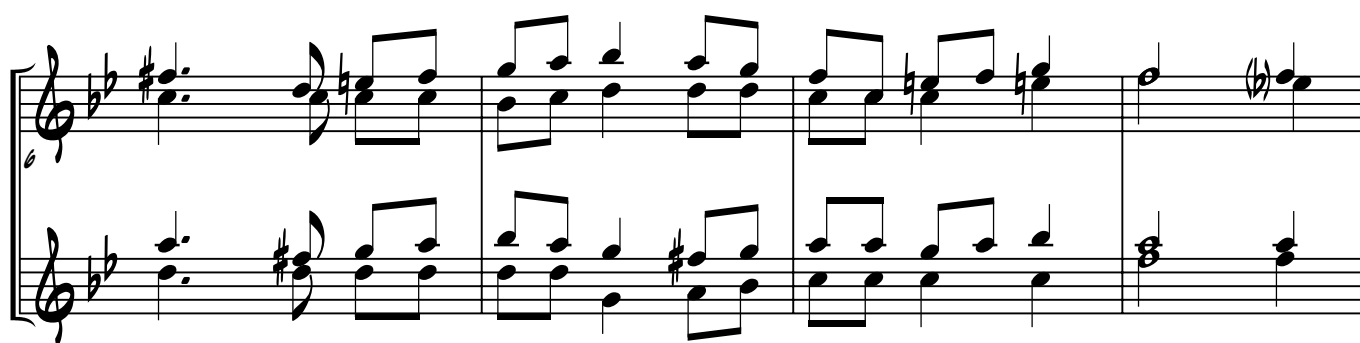
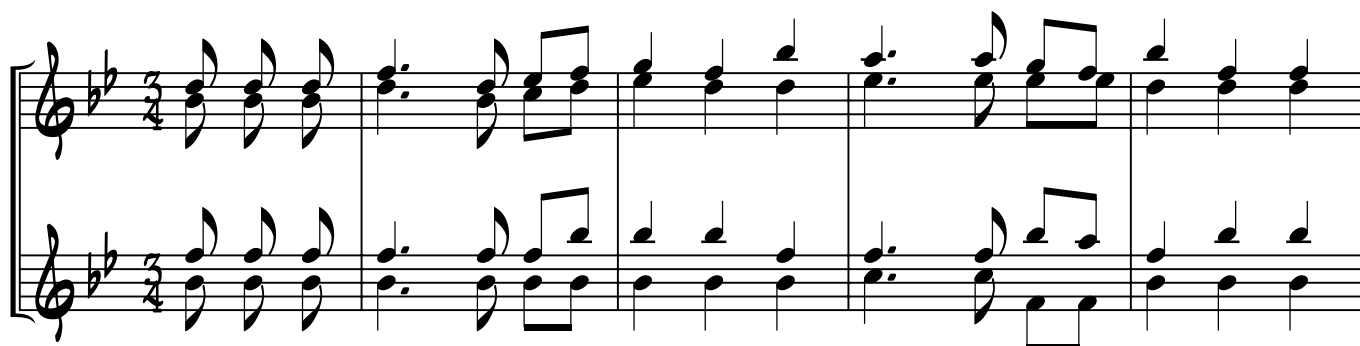

## FOR EVEN FROM MY YOUTH, O GOD

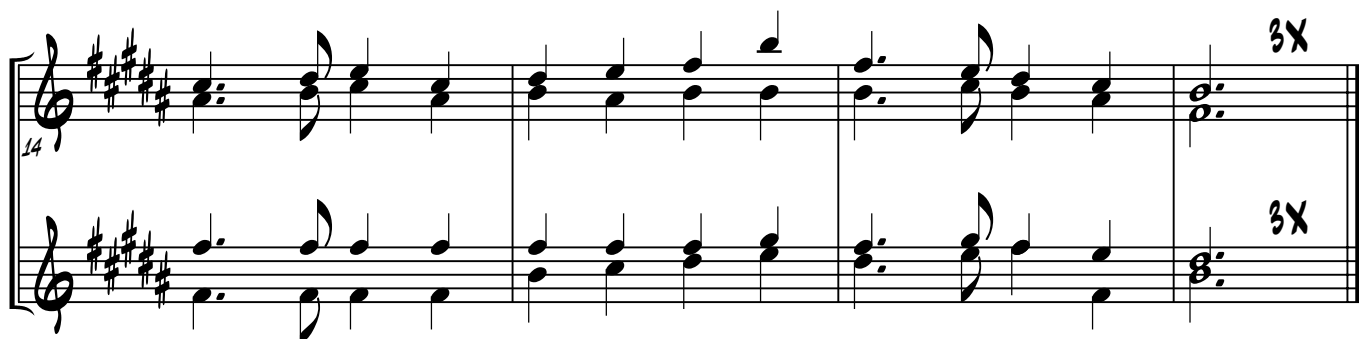
E<sup>b</sup> INSTRUMENTS

# HIS NAME IS GREAT!

39

## E♭ INSTRUMENTS

## O THOU THE SHEPHERD OF ISRAEL ART

E<sup>b</sup> INSTRUMENTS

## THOU SHEPHERD THAT DOST ISRAEL KEEP

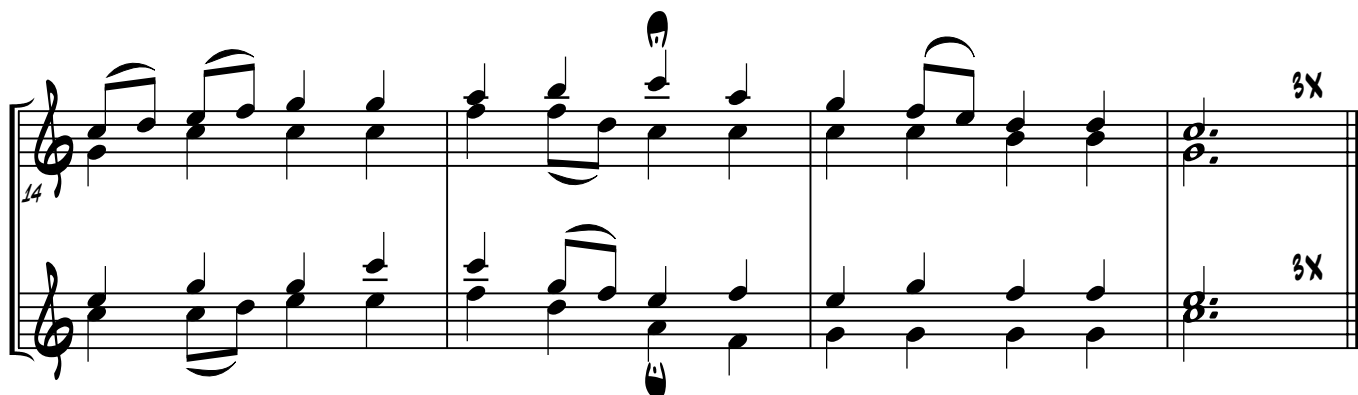
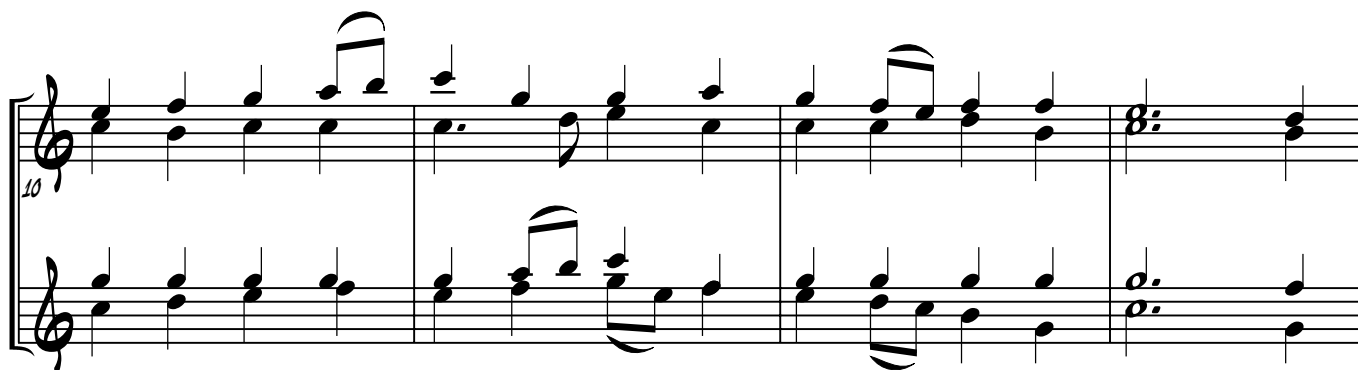
E<sup>b</sup> INSTRUMENTS

# PRAISE THE ETERNAL WITH A PSALM!

42

E<sup>b</sup> INSTRUMENTS

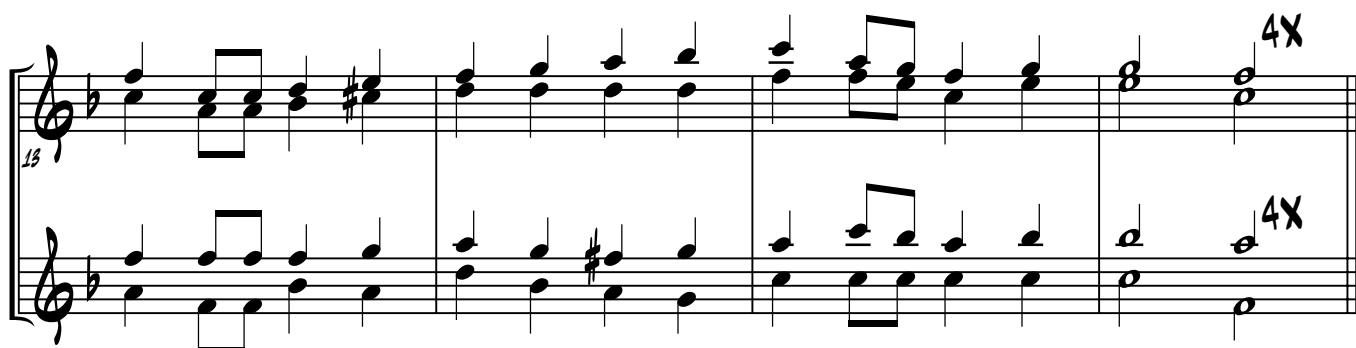
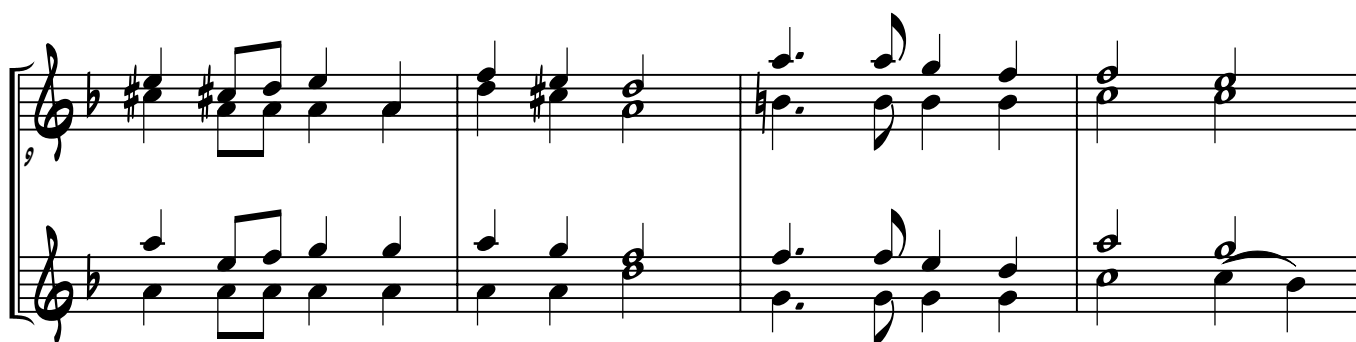
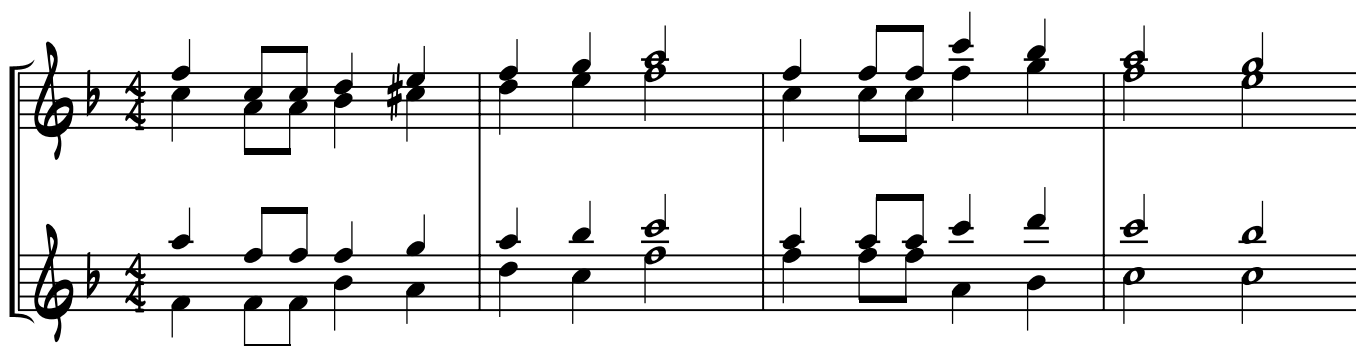

## SING SONGS OF PRAISE TO HIM!

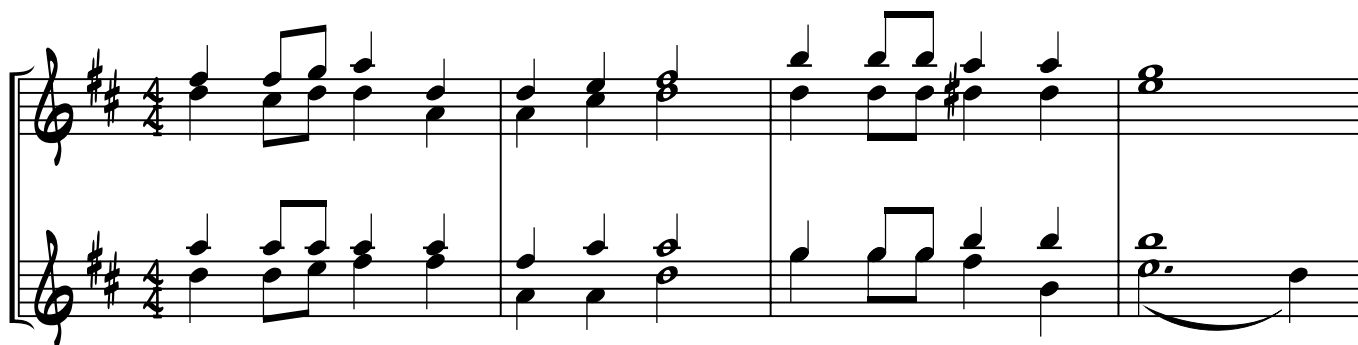
E<sup>b</sup> INSTRUMENTS

# O LORD OF HOSTS, MY KING, MY GOD!

44

E<sup>b</sup> INSTRUMENTS

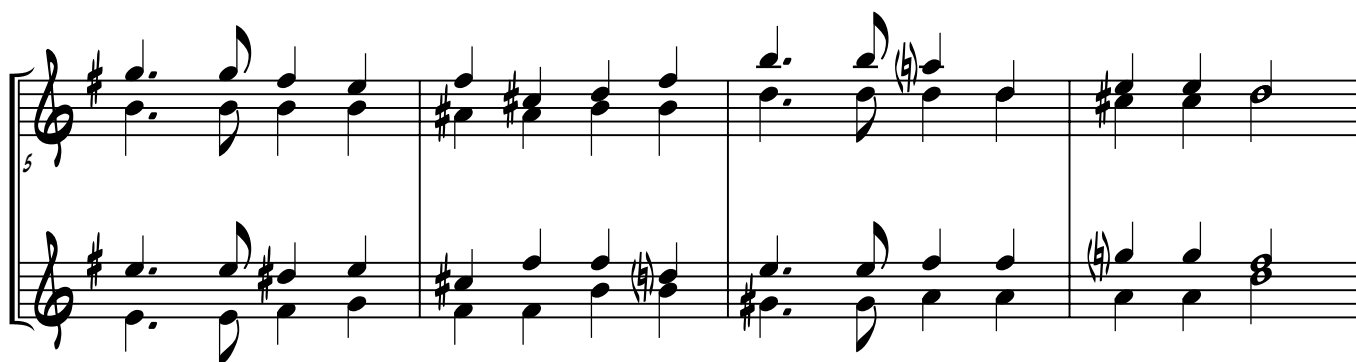

## HOW LOVELY ARE THY DWELLINGS

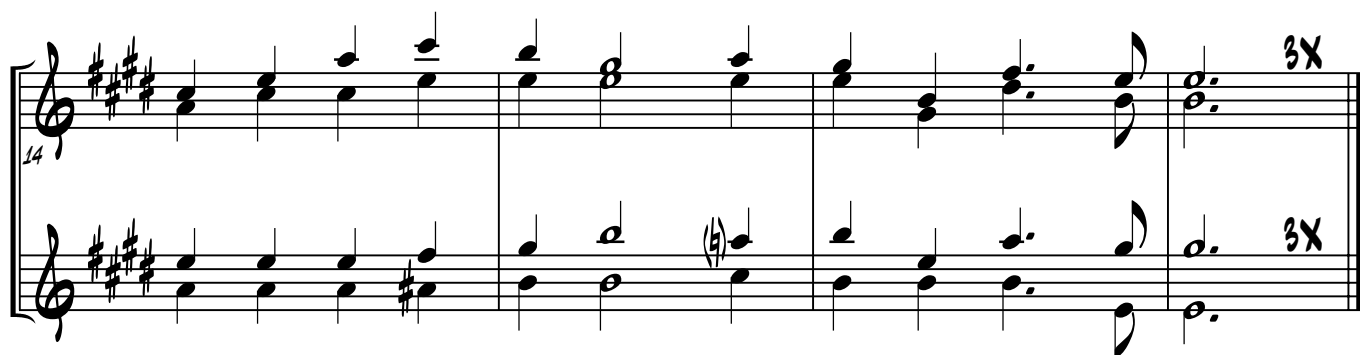
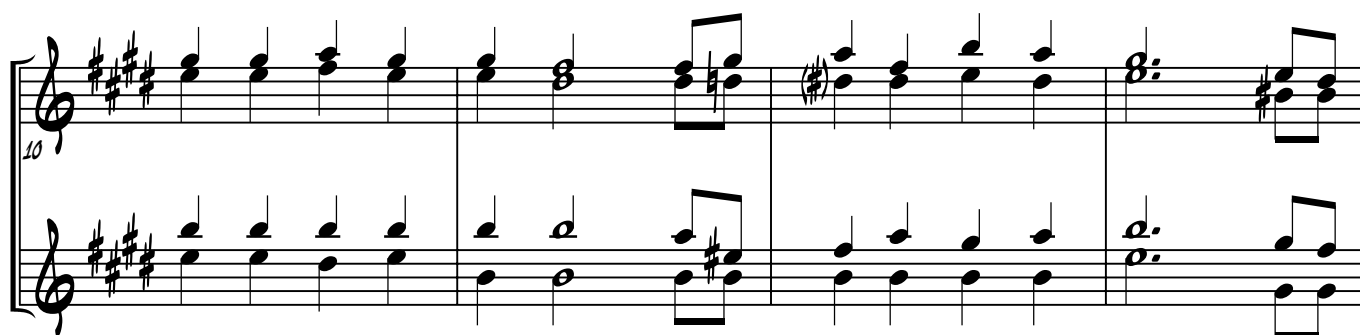
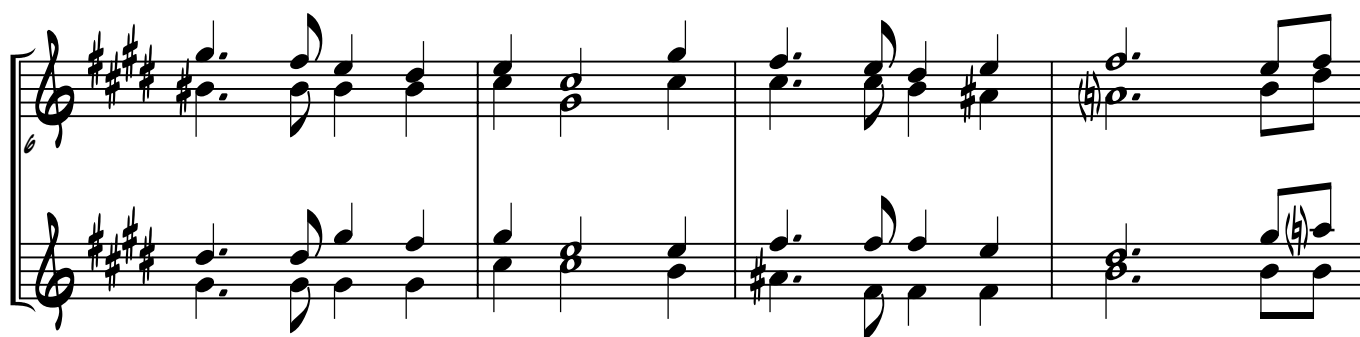
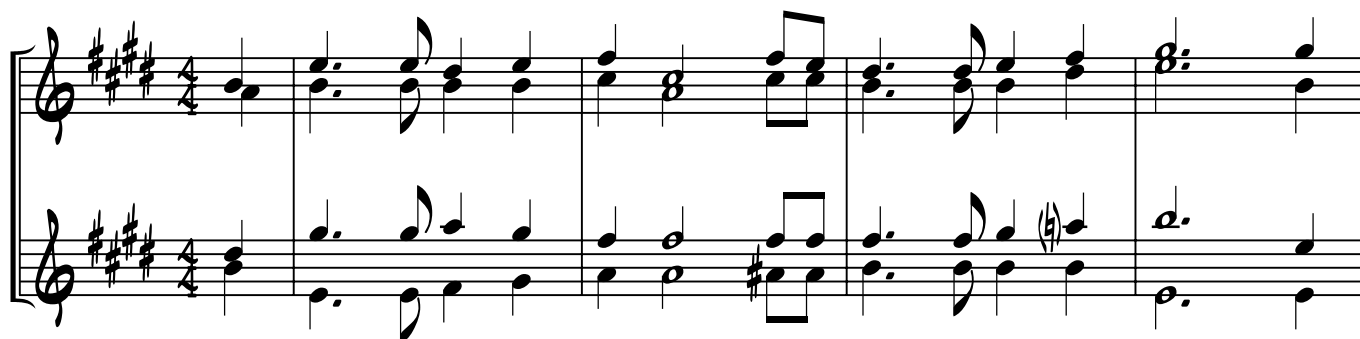
E<sup>b</sup> INSTRUMENTS

# HOW LONG, ETERNAL, HIDE THOU AWAY?

46

E<sup>b</sup> INSTRUMENTS

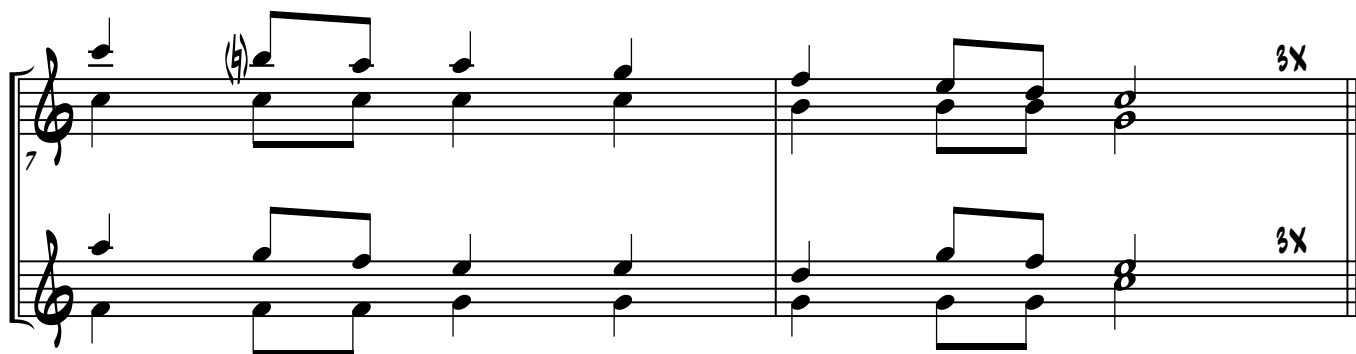
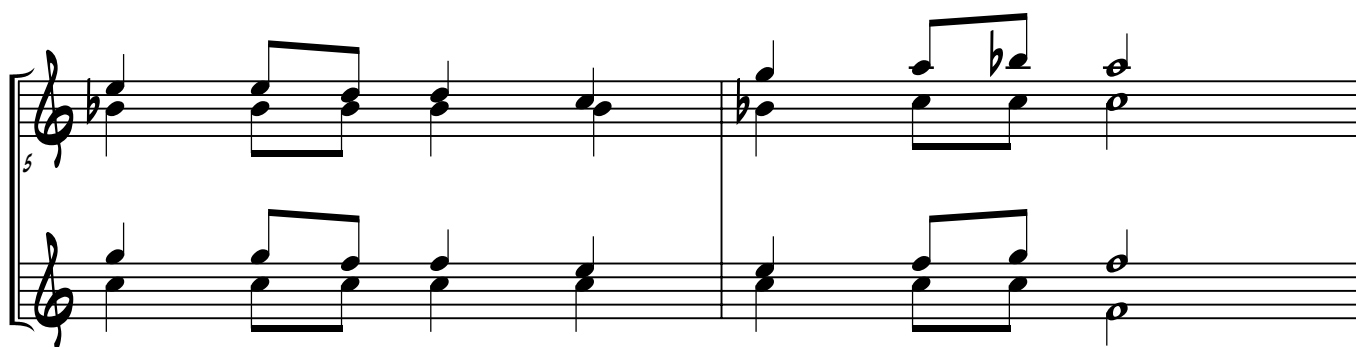
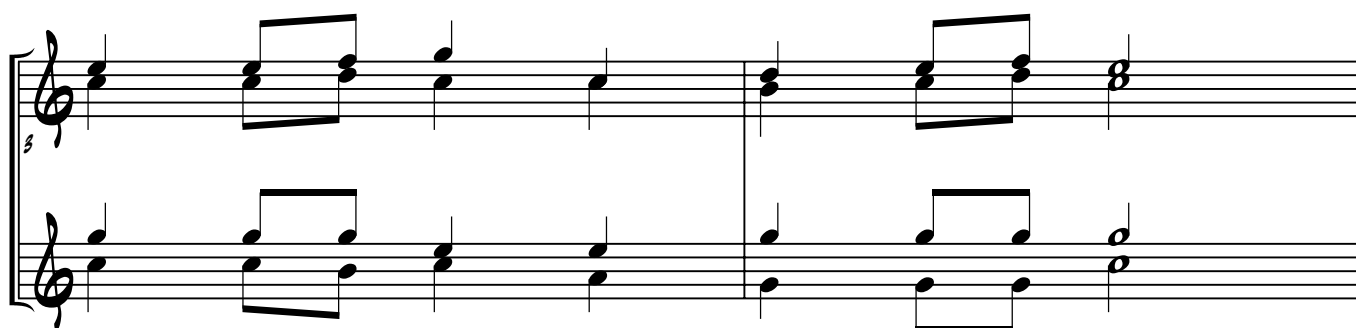
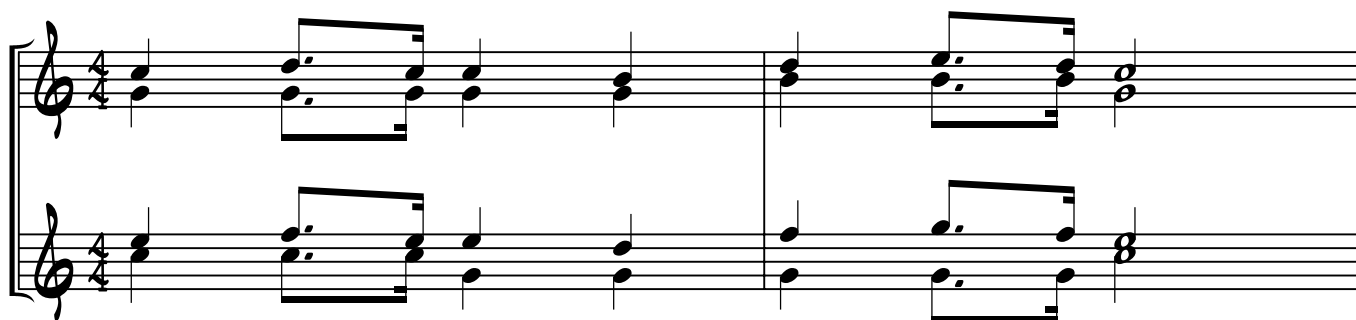

## ZION, FOUNDED ON THE MOUNTAINS

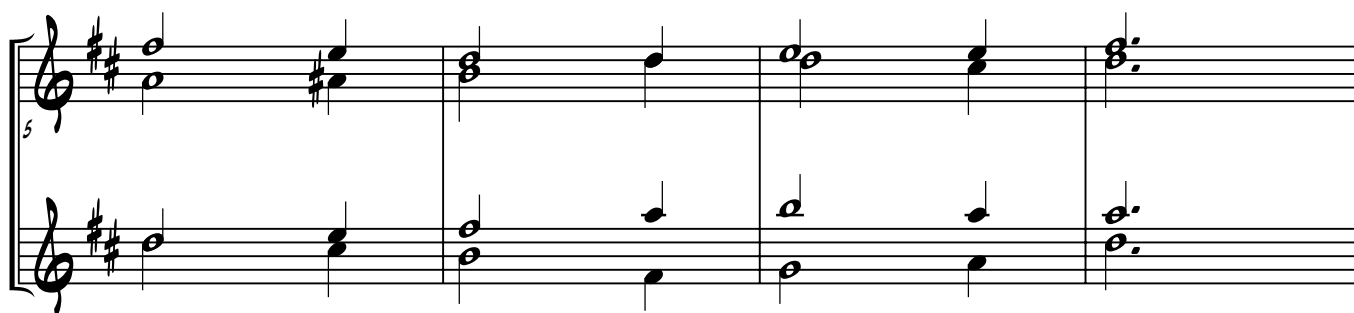
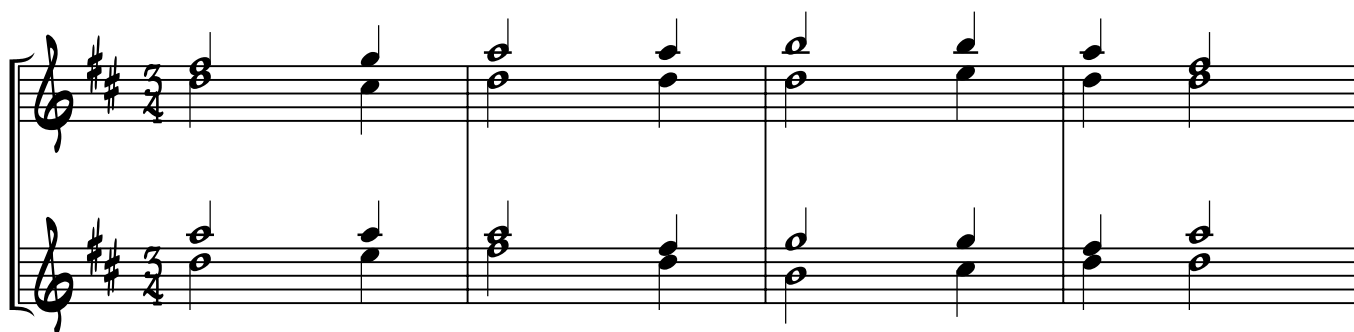
E<sup>b</sup> INSTRUMENTS

# O GOD, OUR HELP IN AGES PAST

E<sup>b</sup> INSTRUMENTS

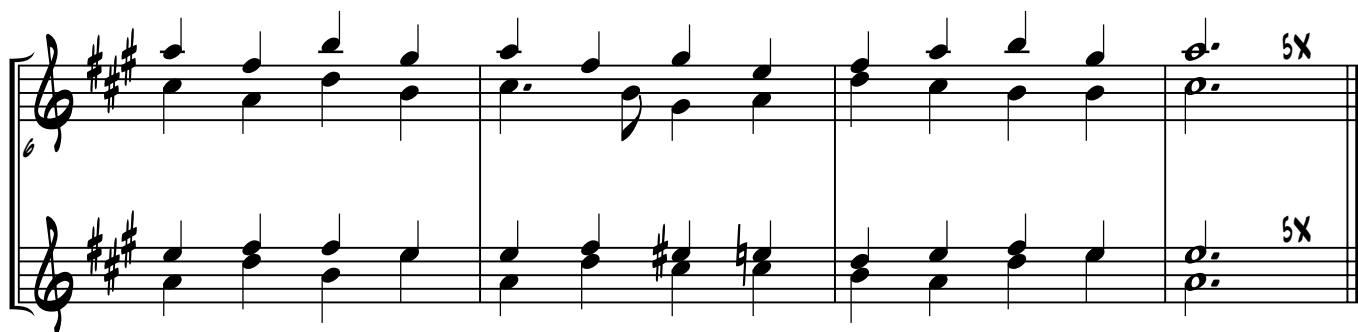
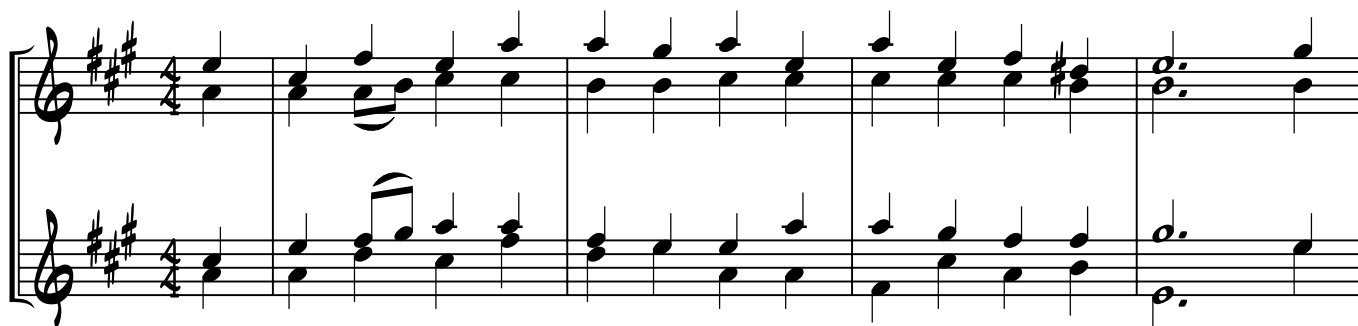

# HOW GOOD IT IS TO THANK THE LORD

49

E<sup>b</sup> INSTRUMENTS

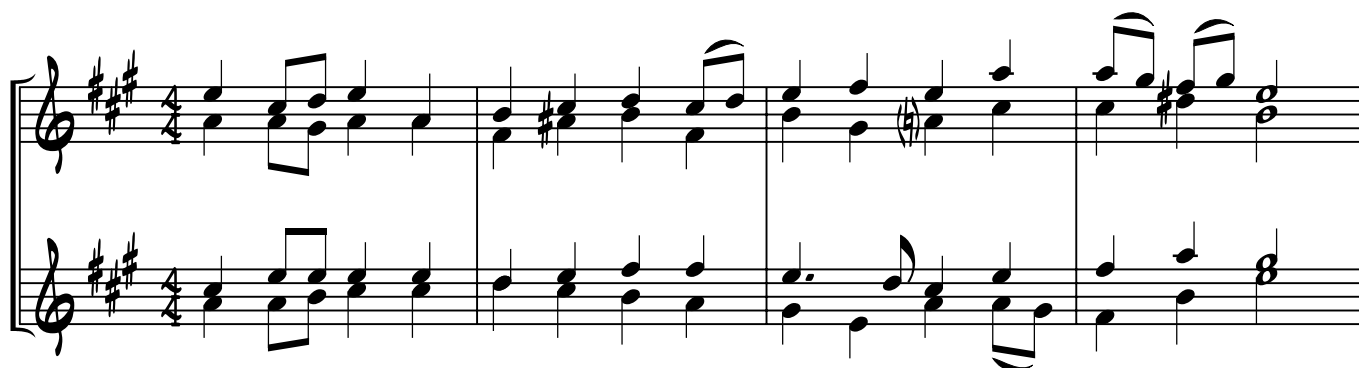

## SABBATH SONG

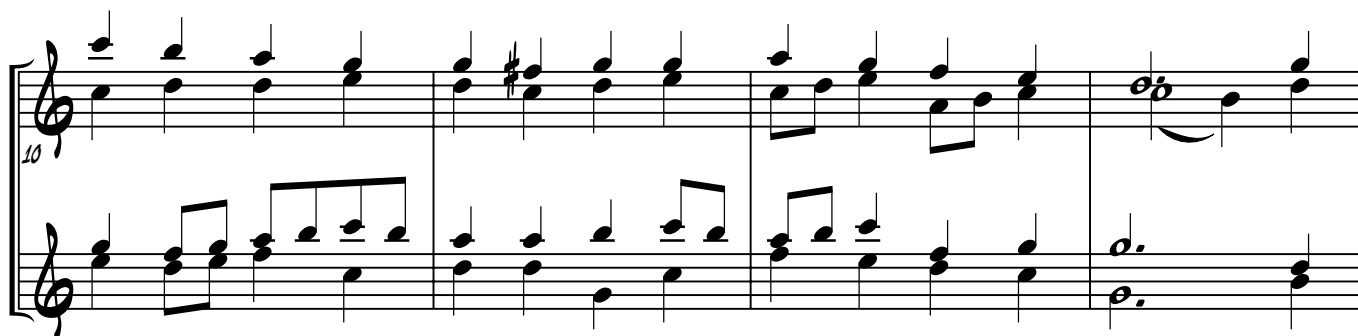
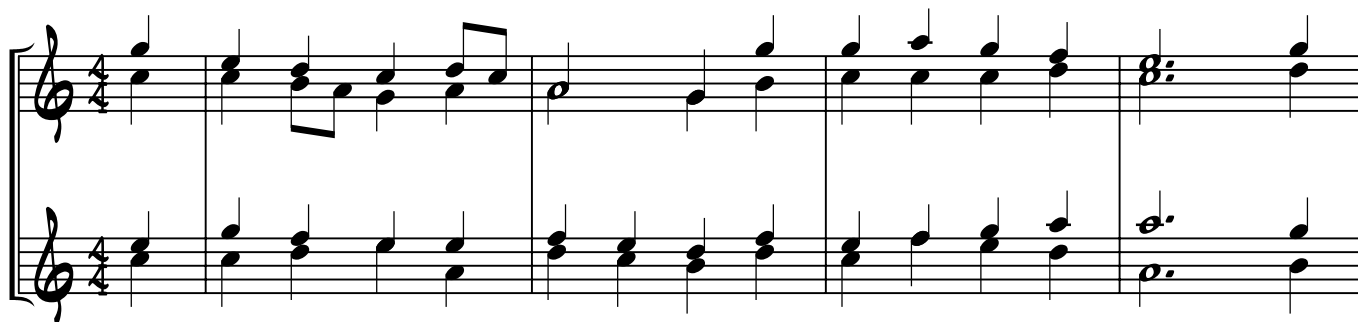
E<sup>b</sup> INSTRUMENTS

# IT IS GOOD TO SING THY PRAISES

51

E<sup>b</sup> INSTRUMENTS

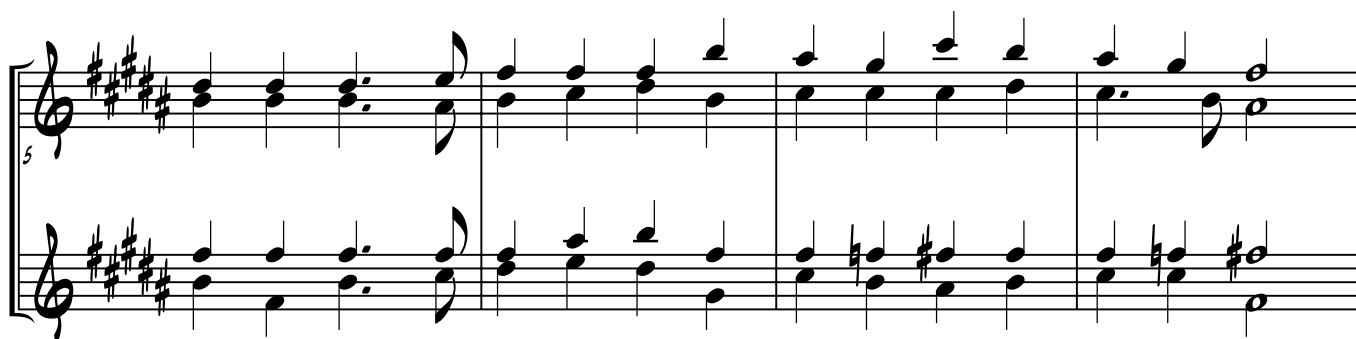
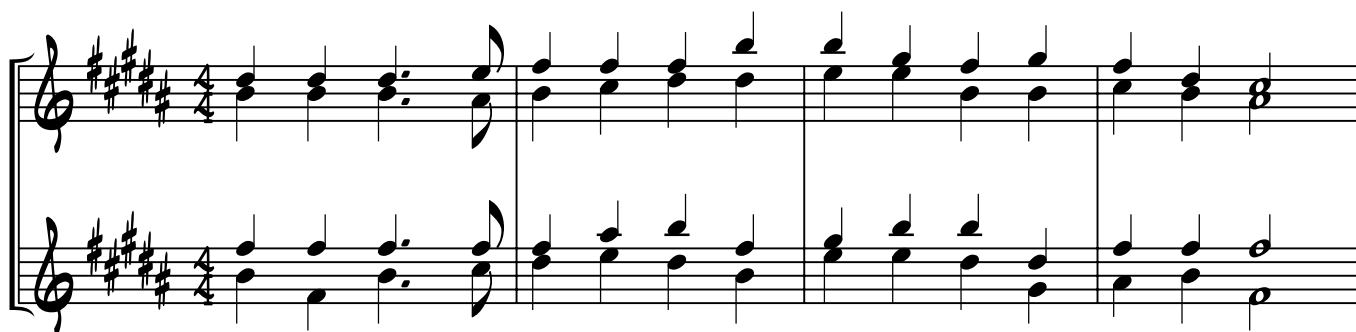

## O COME AND LET US WORSHIP HIM

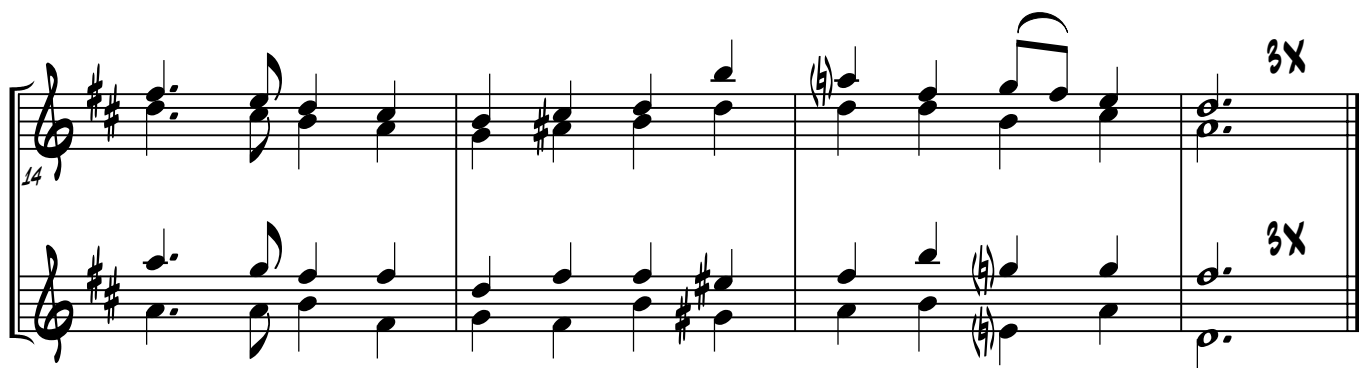
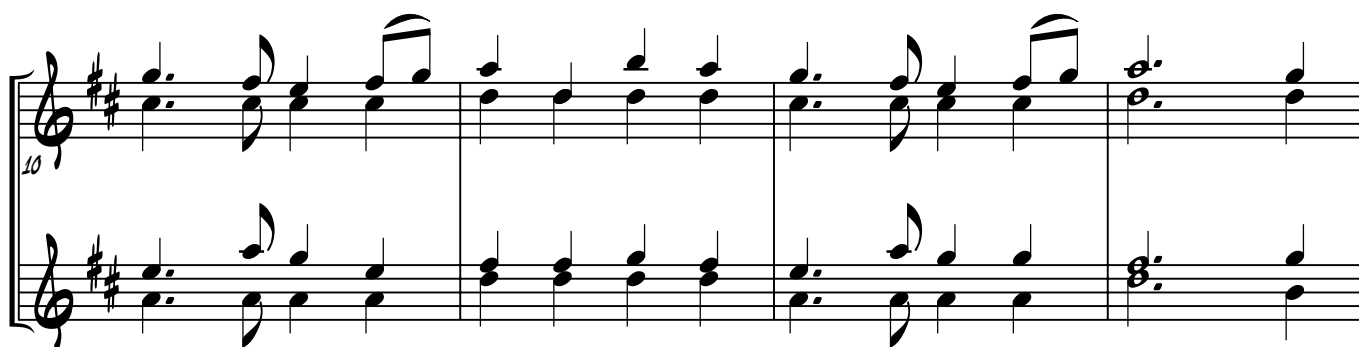
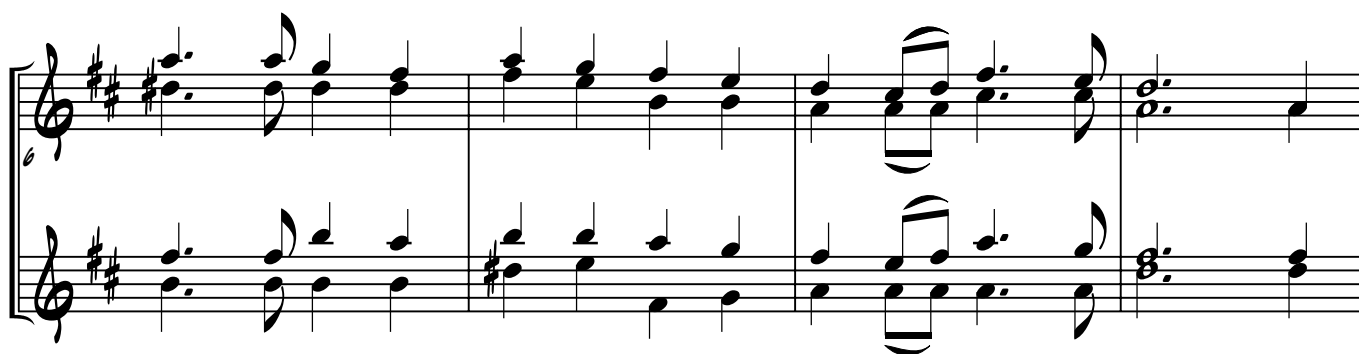
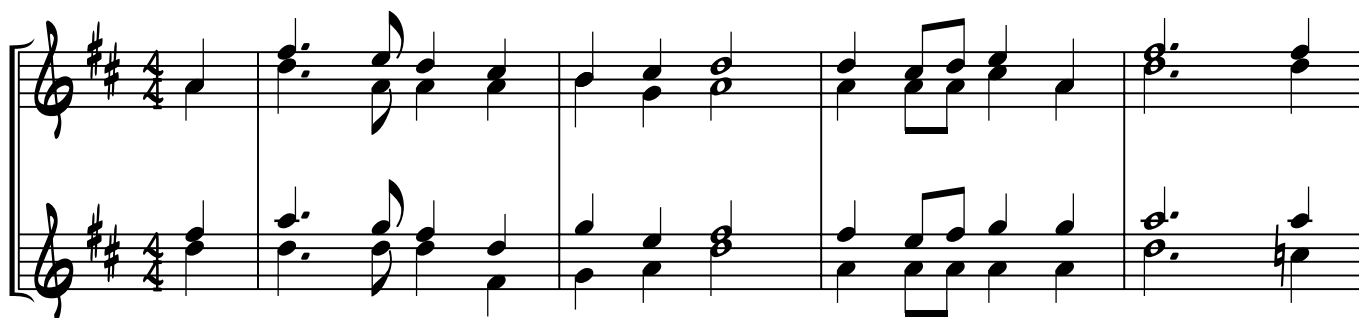
E<sup>b</sup> INSTRUMENTS

# O COME, LET US SING TO THE LORD

53

E<sup>b</sup> INSTRUMENTS

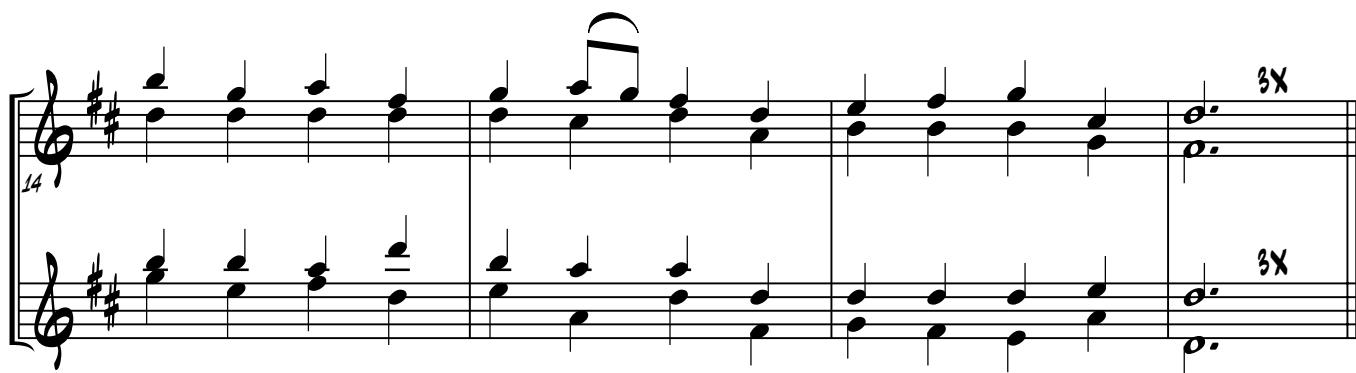
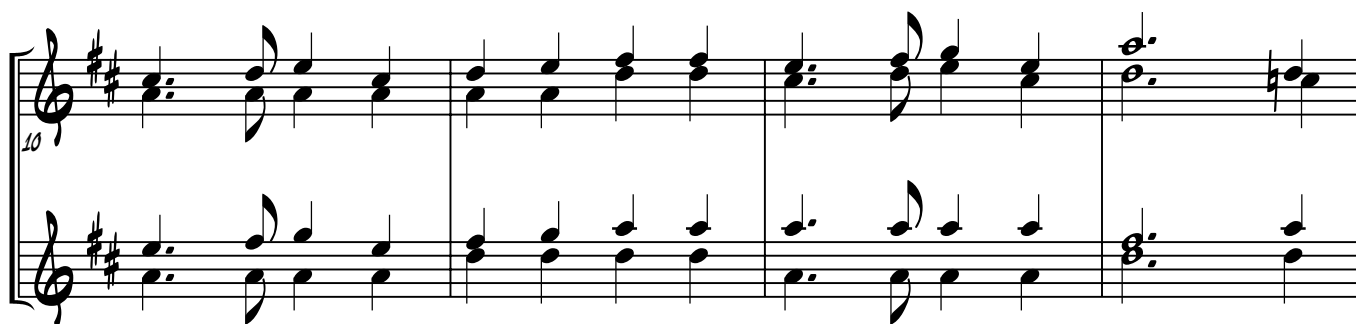
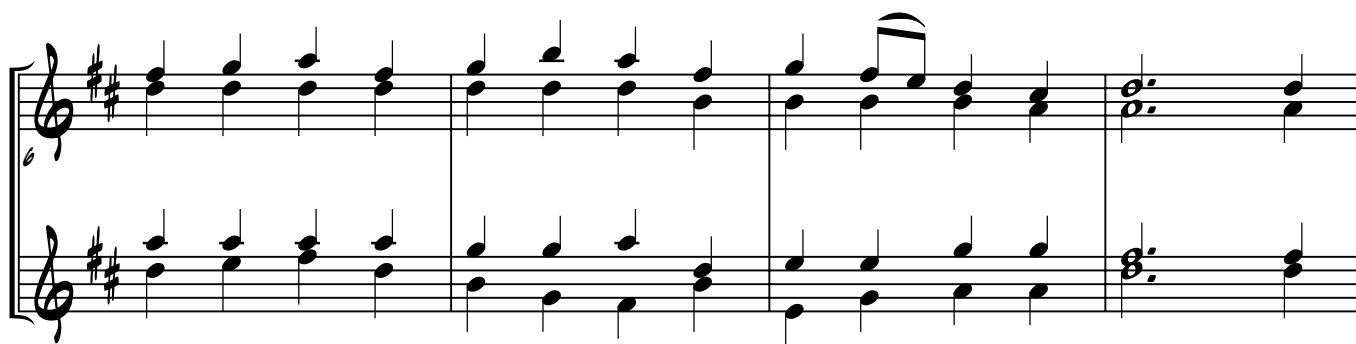
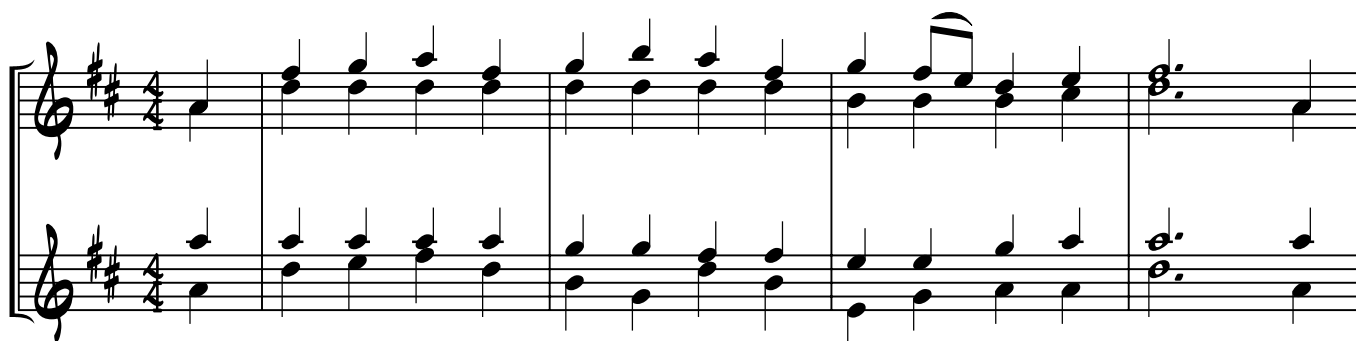

## THE LORD ETERNAL REIGNS!

E<sup>b</sup> INSTRUMENTS

# O SING A NEW SONG TO THE LORD

55

E<sup>b</sup> INSTRUMENTS

## SING PRAISES AND REJOICE!

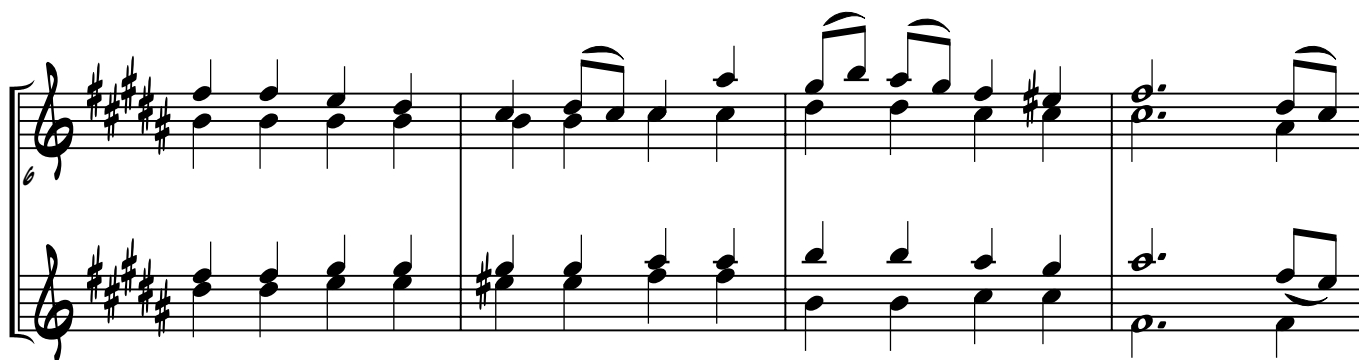
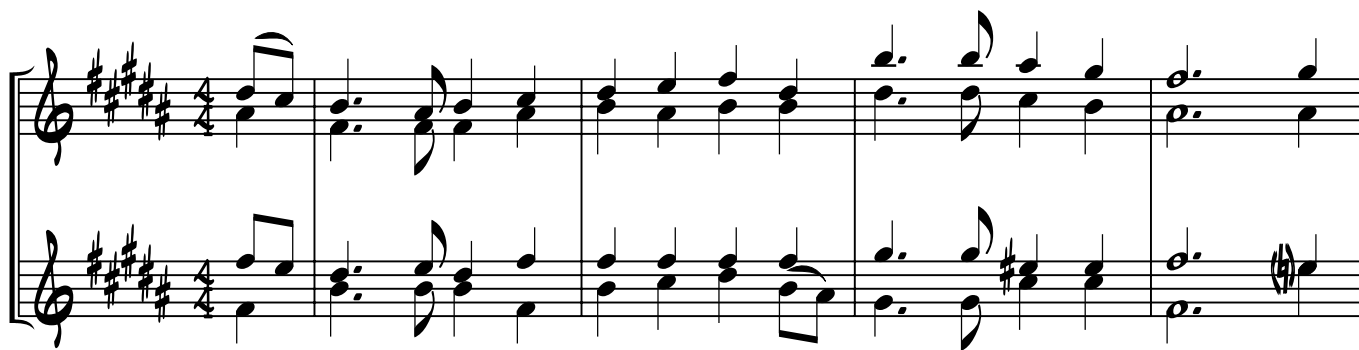
E<sup>b</sup> INSTRUMENTS

# HOLY, MIGHTY MAJESTY!

57

E<sup>b</sup> INSTRUMENTS

## SING TO THE LORD WITH CHEERFUL VOICE

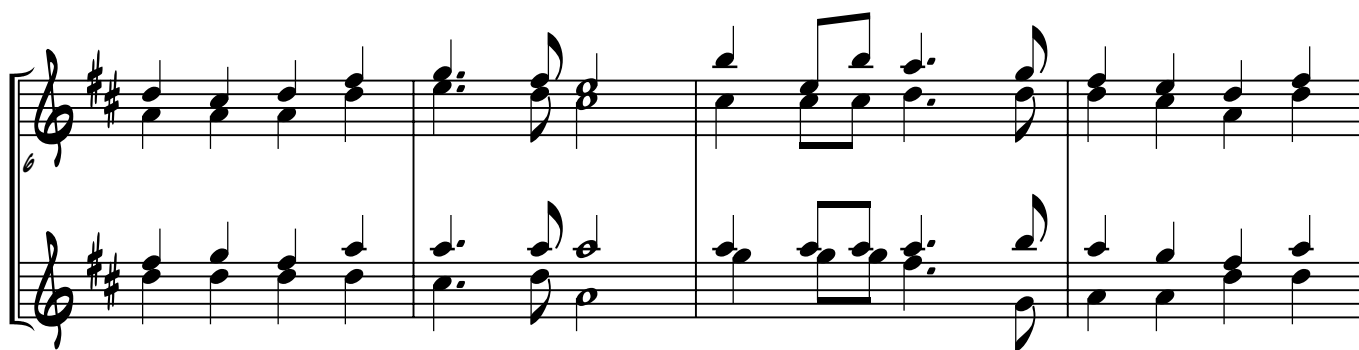
E<sup>b</sup> INSTRUMENTS

# COME BEFORE HIS PRESENCE

59

E<sup>b</sup> INSTRUMENTS

## HE SHALL REIGN FOREVERMORE!

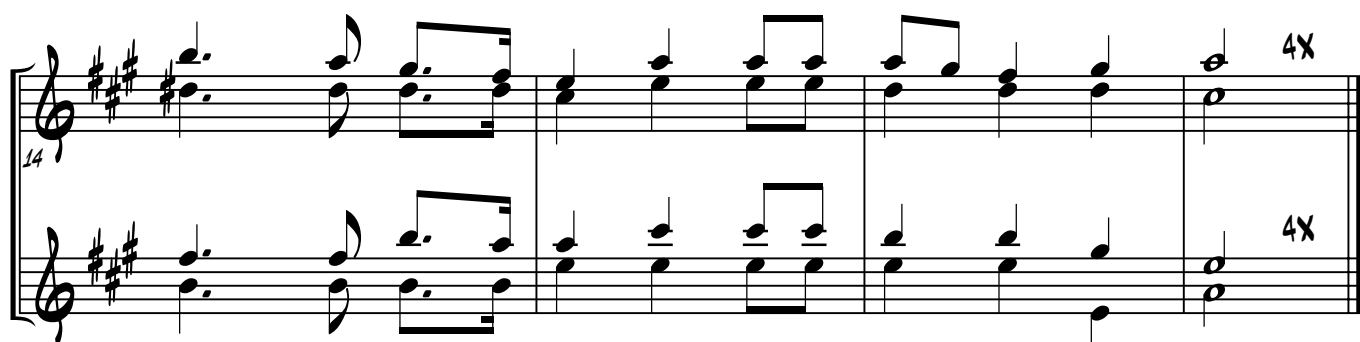
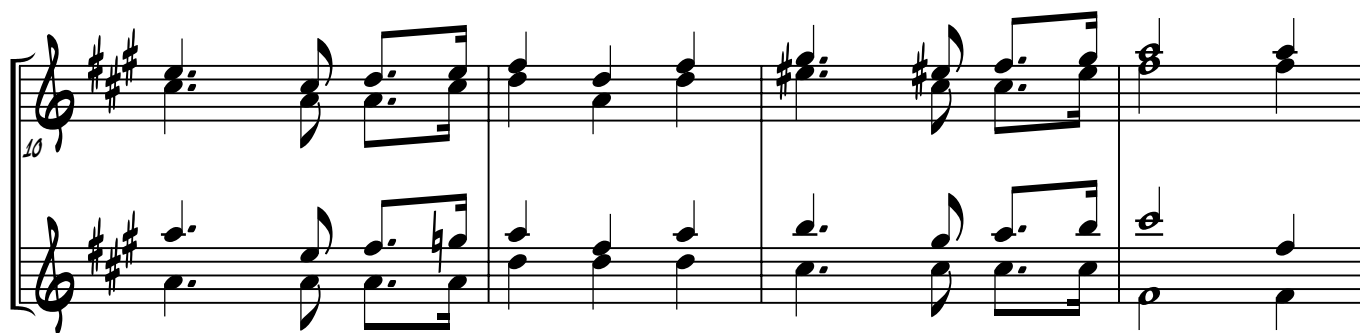
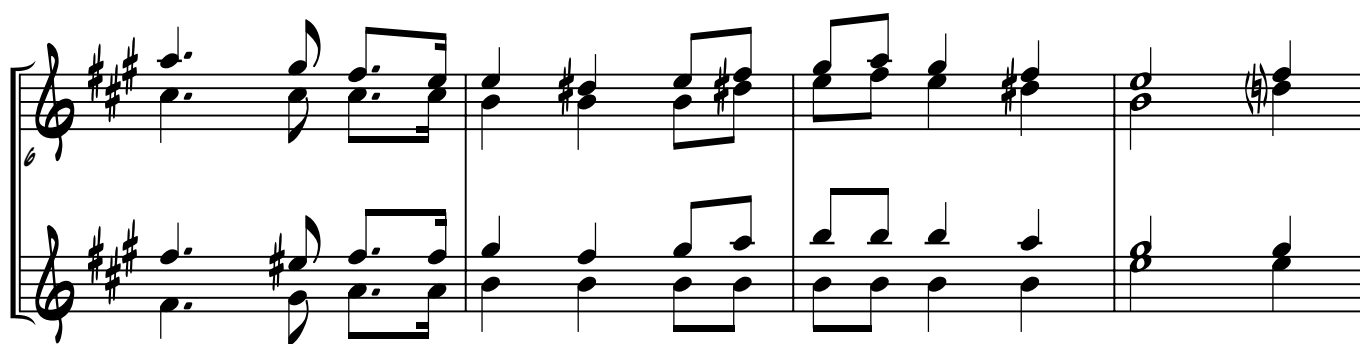
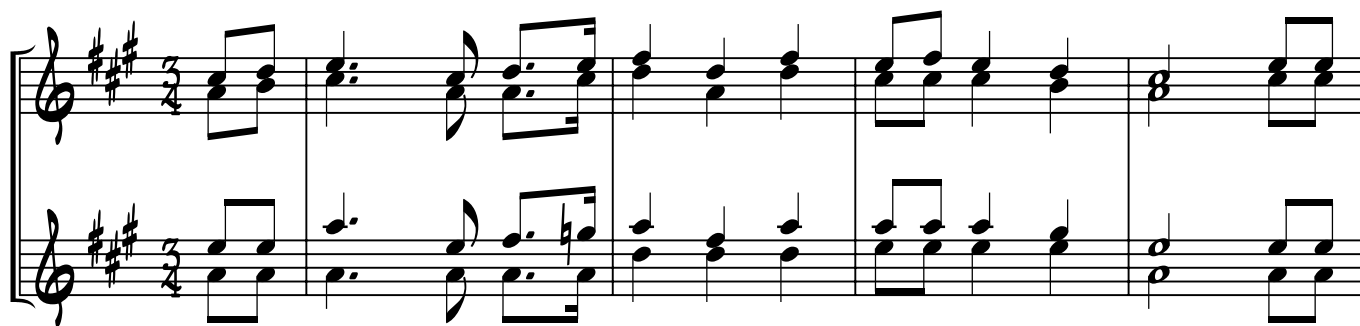

# O MY SOUL, BLESS GOD THE FATHER

61

E<sup>b</sup> INSTRUMENTS

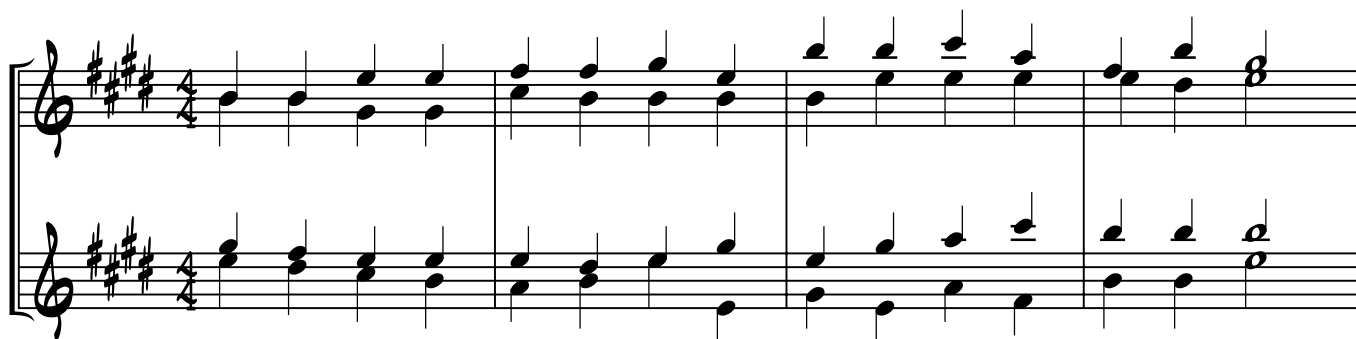

## WE GIVE THANKS TO OUR REDEEMER

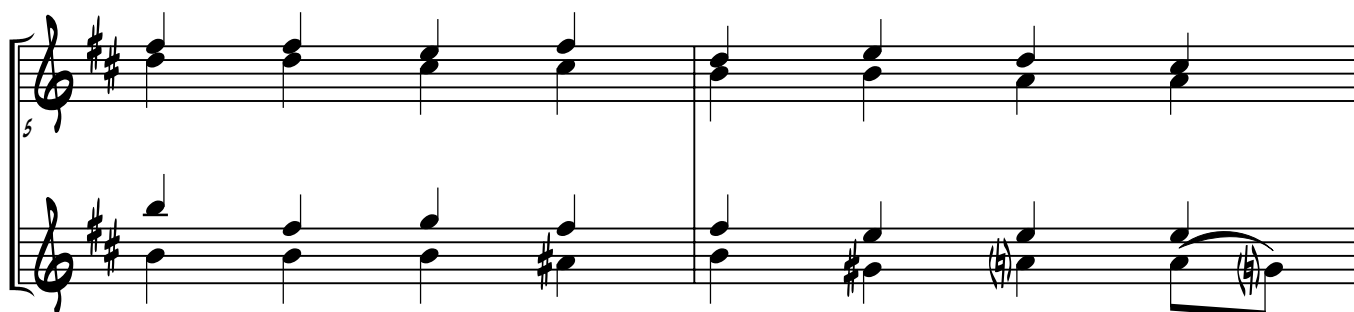
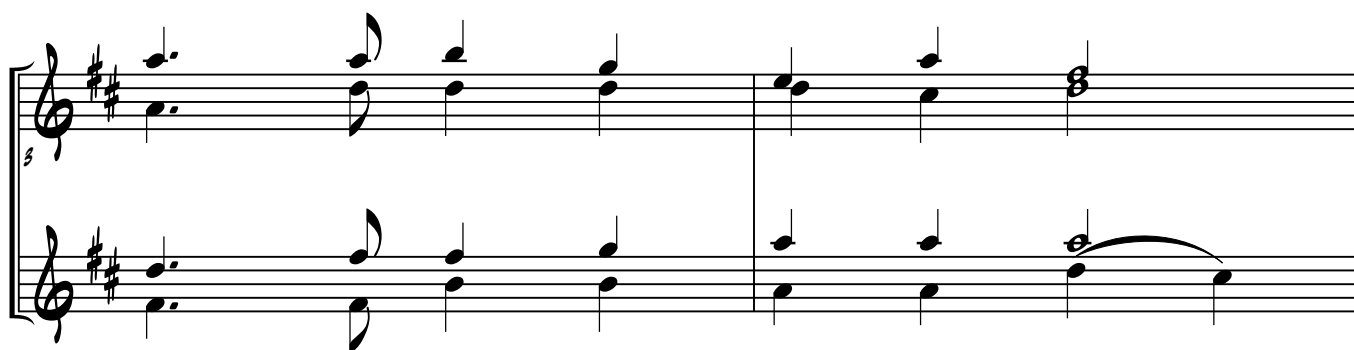
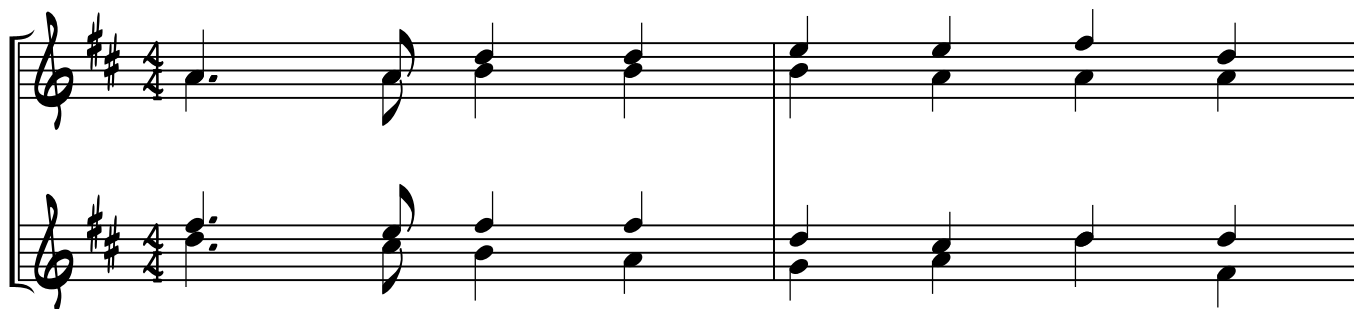
E<sup>b</sup> INSTRUMENTS

# BLESS THE LORD ETERNAL, O MY SOUL

63

E<sup>b</sup> INSTRUMENTS

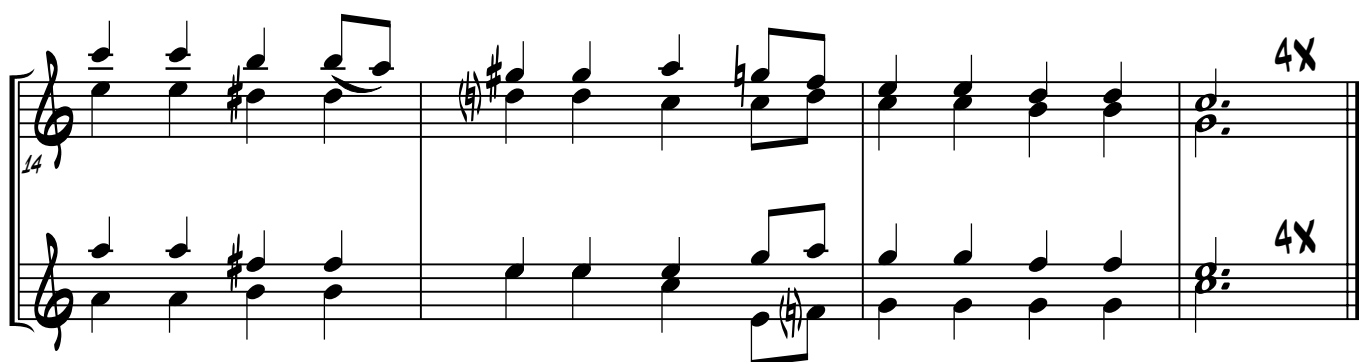

## O GIVE THANKS AND PRAISE THE ETERNAL!

E<sup>b</sup> INSTRUMENTS

## O PRAISE THE LORD, FOR HE IS GOOD

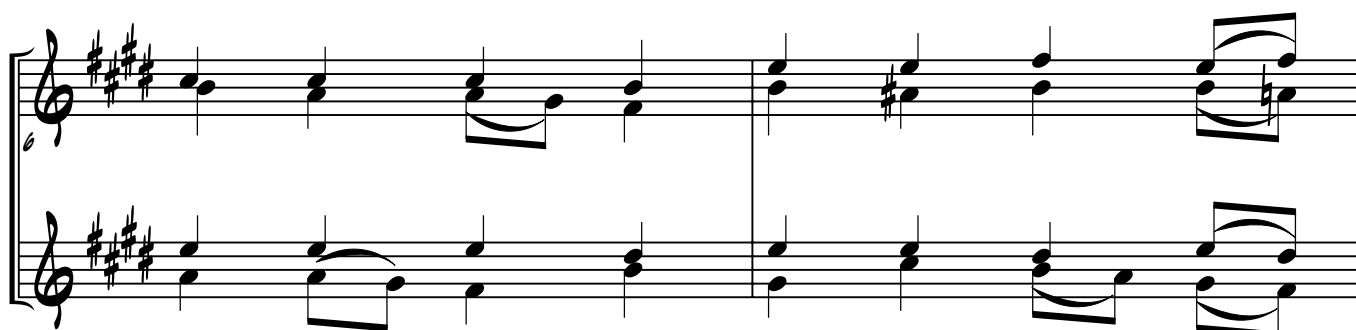
E<sup>b</sup> INSTRUMENTS

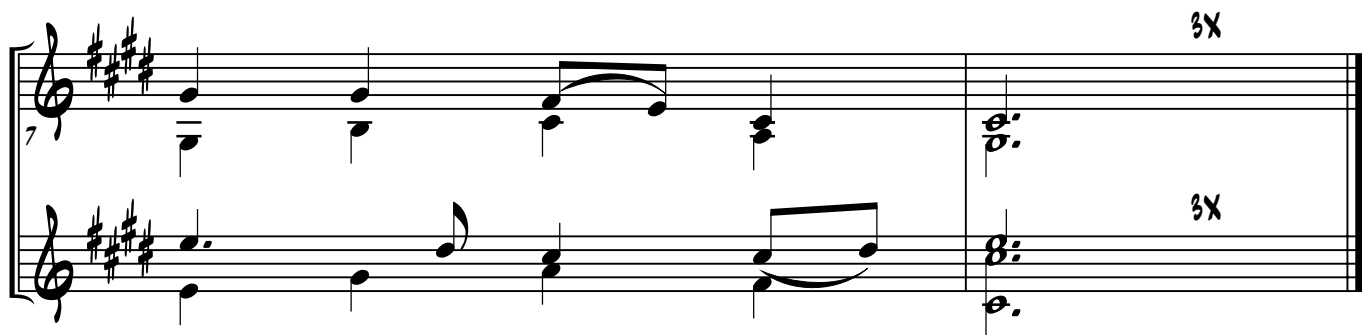
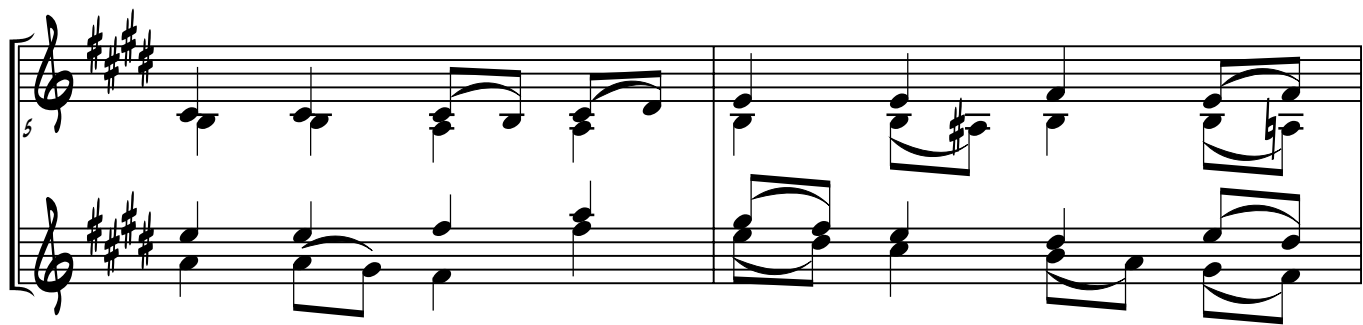
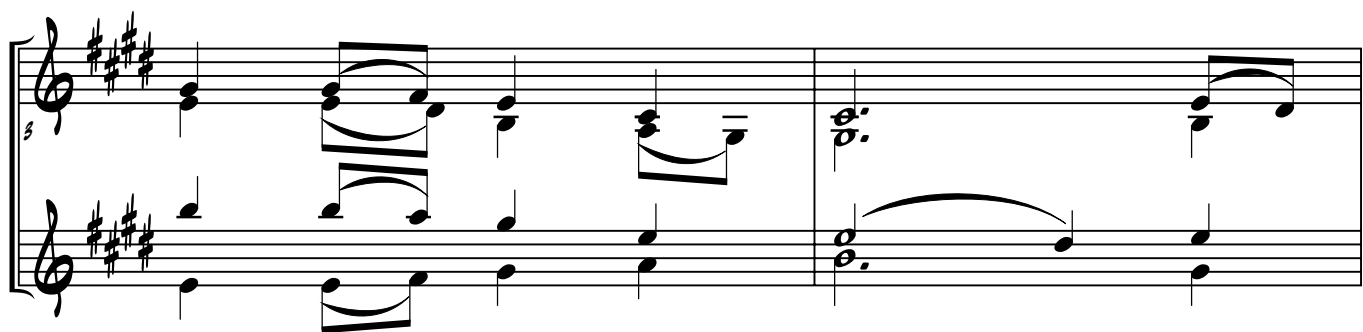
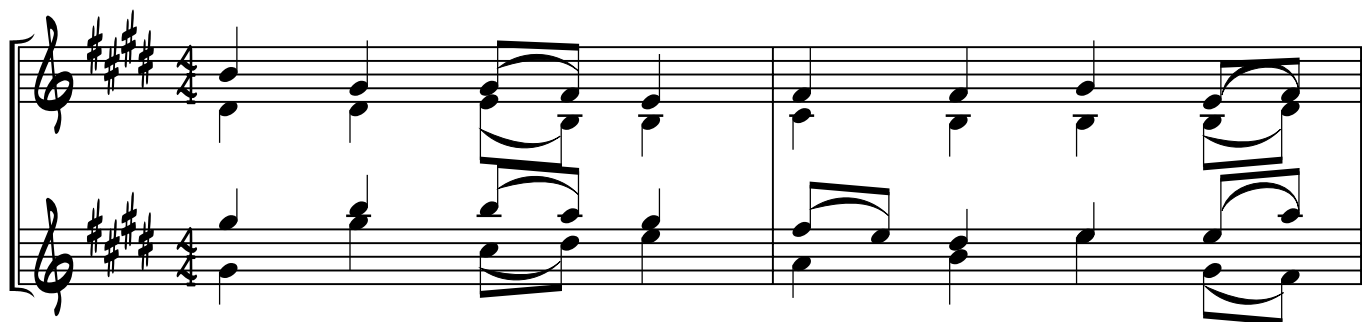

## O THAT MEN WOULD PRAISE THEIR GOD!

E<sup>b</sup> INSTRUMENTS

67

## WHEN ISRAEL OUT OF EGYPT WENT

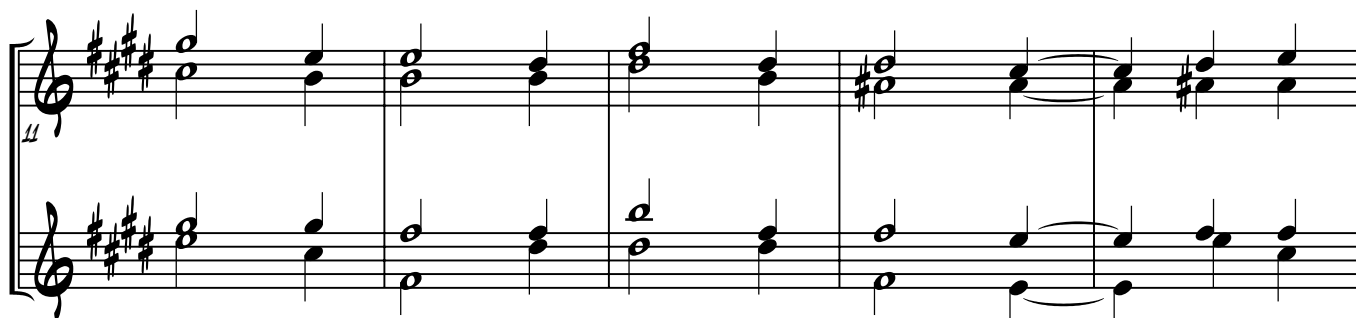
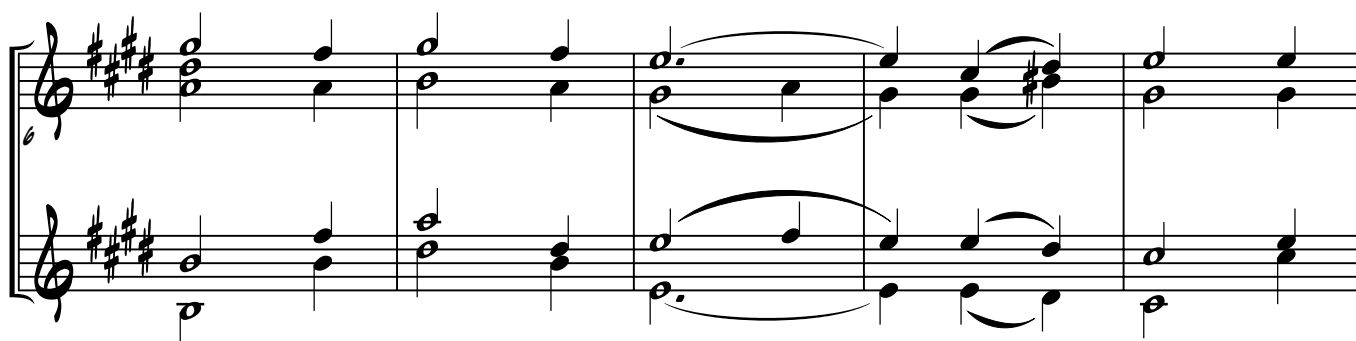
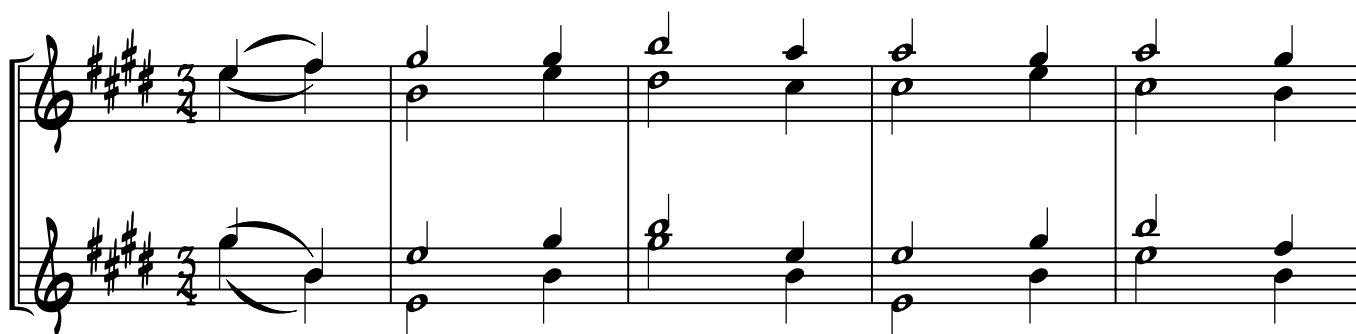
E<sup>b</sup> INSTRUMENTS

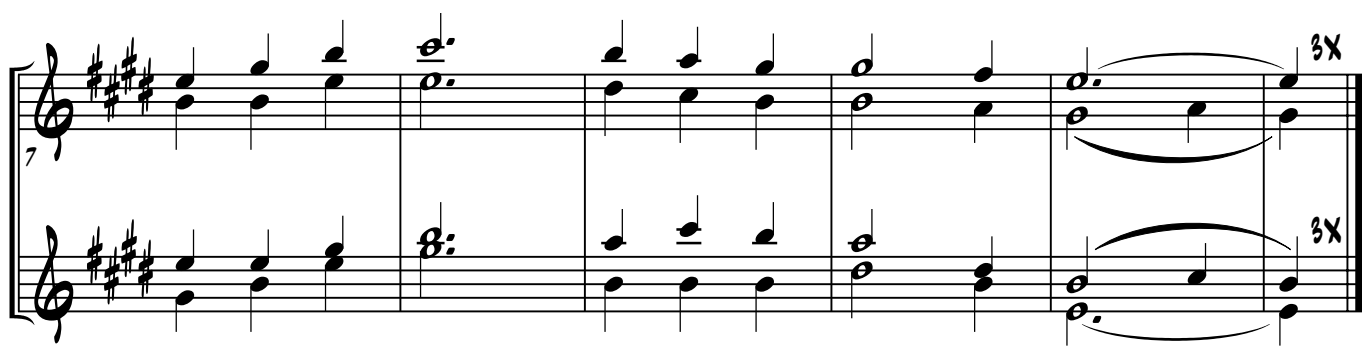

## PRAISE BELONGS TO GOD

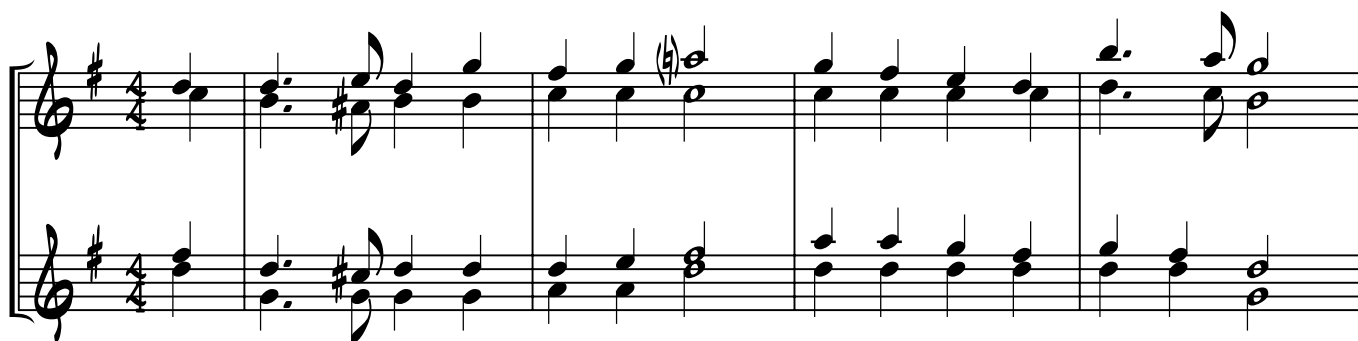
E<sup>b</sup> INSTRUMENTS

# PRAISE THE LORD ON HIGH

69

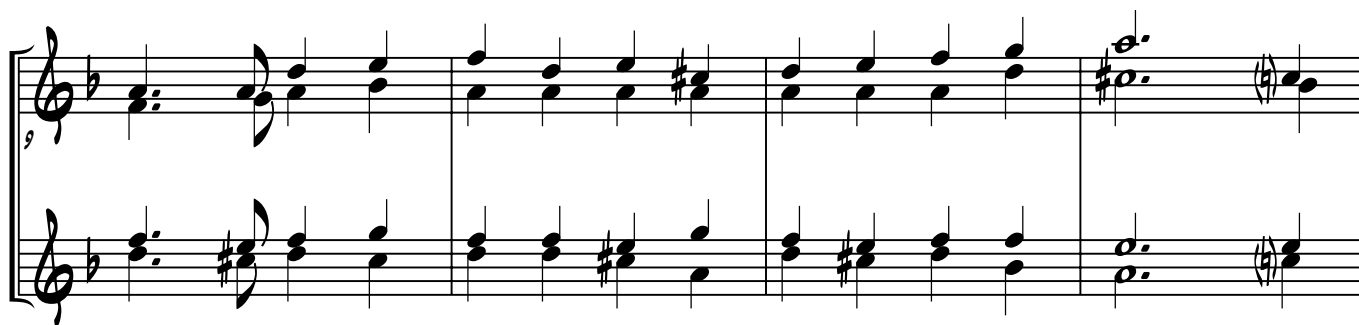
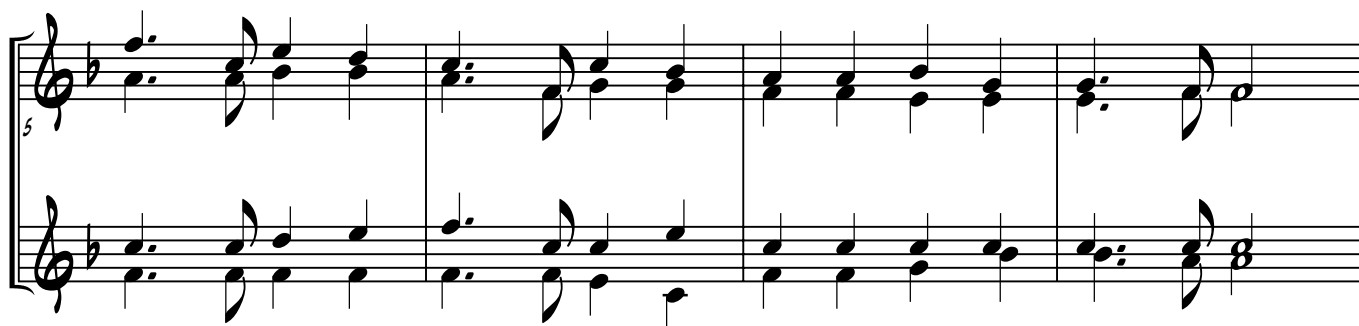

## O GIVE THANKS UNTO OUR GOD

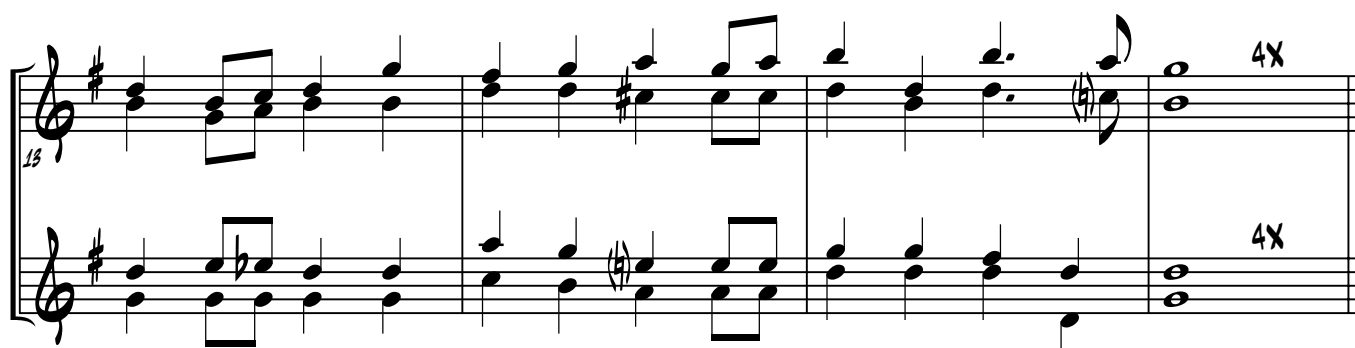
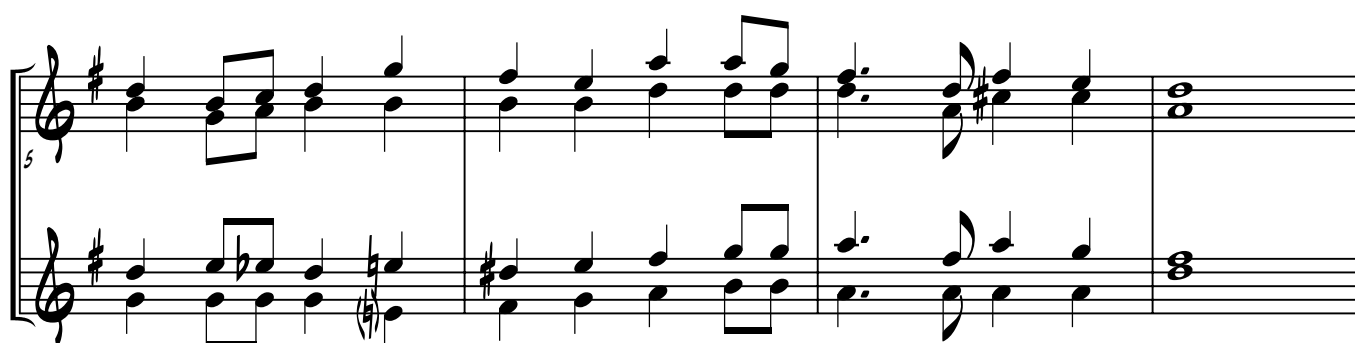
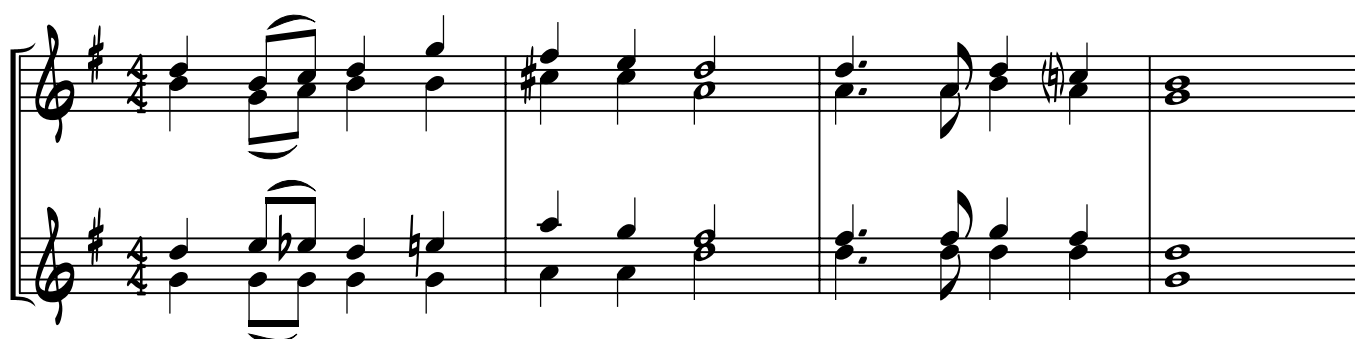
E<sup>b</sup> INSTRUMENTS

# HOW SHALL THE YOUNG DIRECT THEIR WAY?

71

E<sup>b</sup> INSTRUMENTS

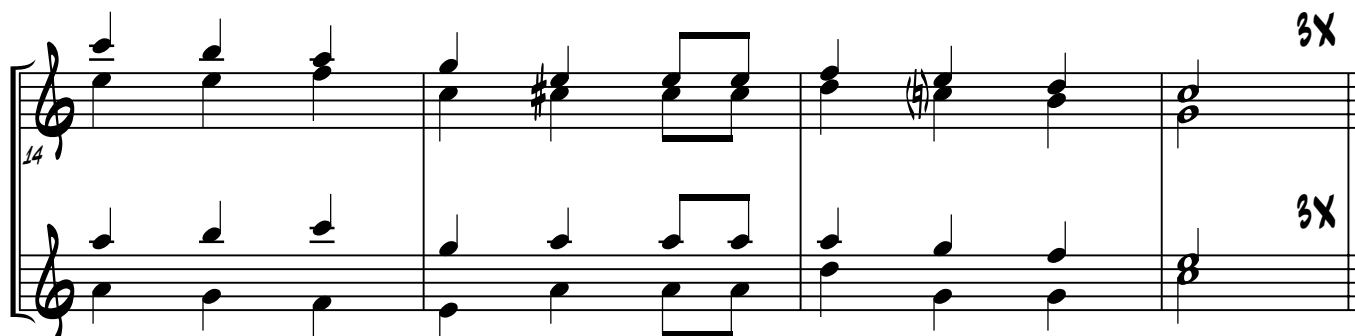
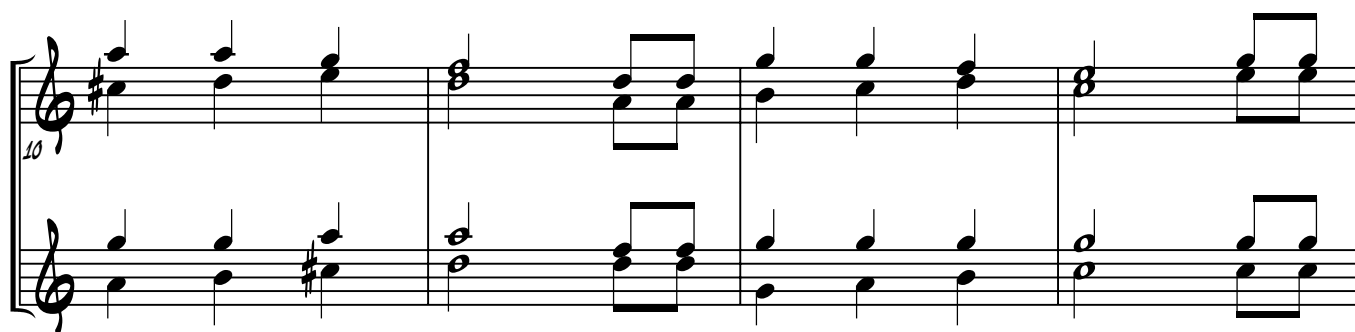
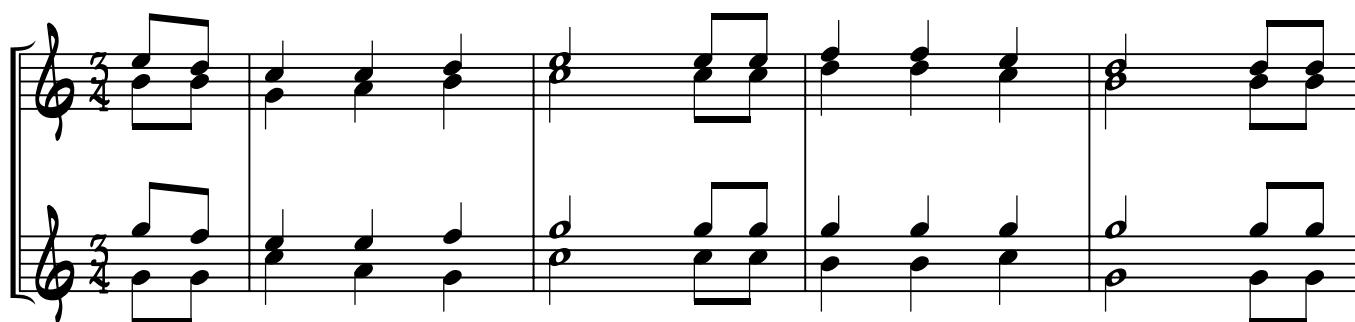

## O HOW LOVE I THY LAW!

E<sup>b</sup> INSTRUMENTS

# HOW I LOVE THY LAW, O LORD

73

E<sup>b</sup> INSTRUMENTS

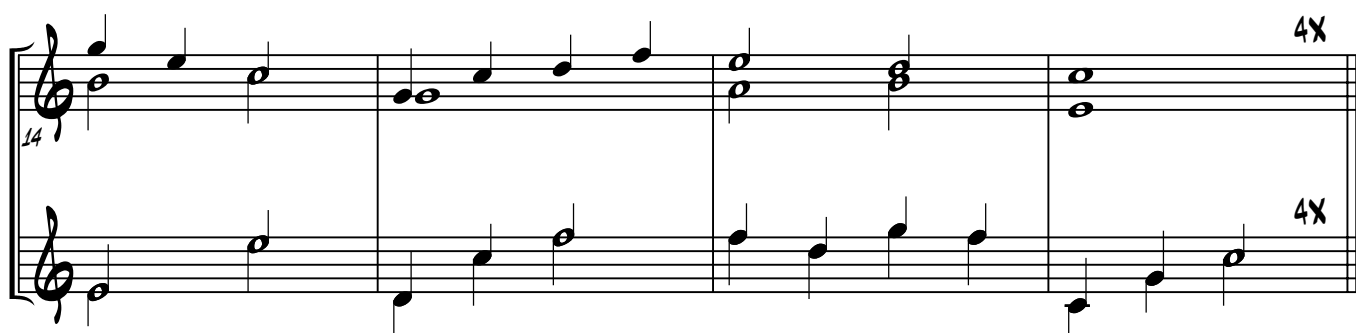
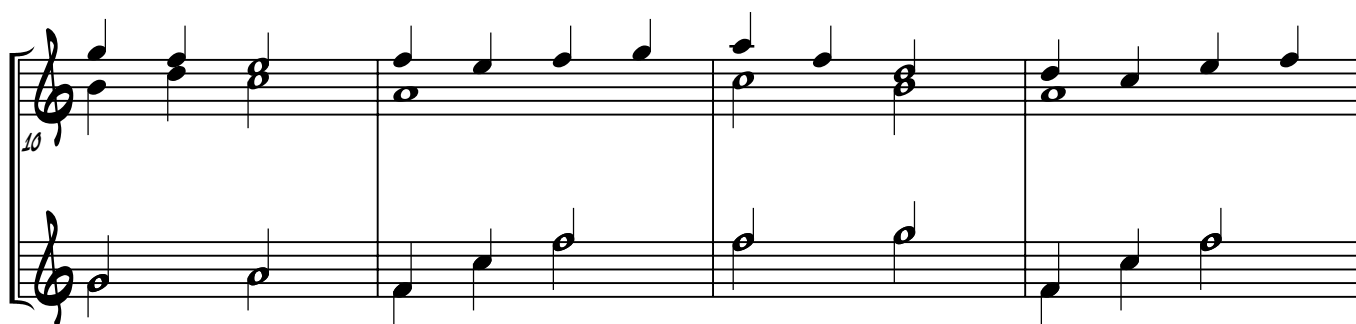
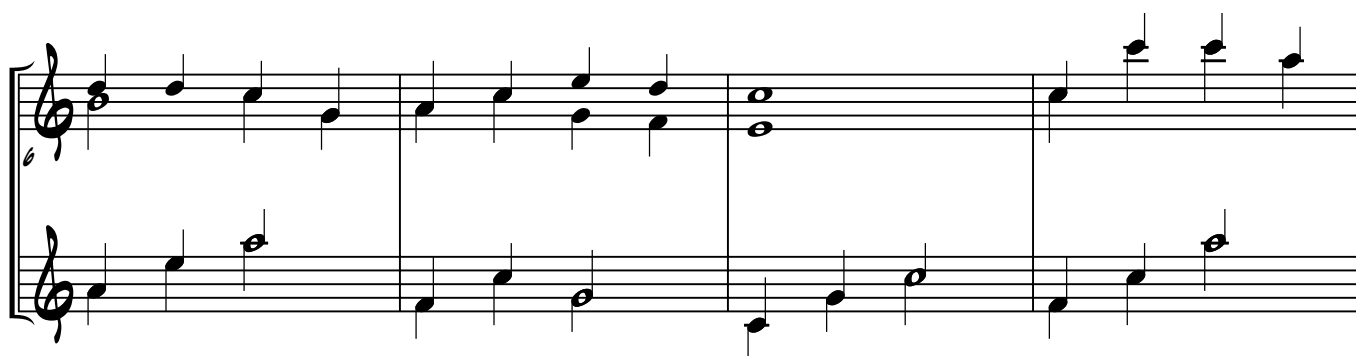
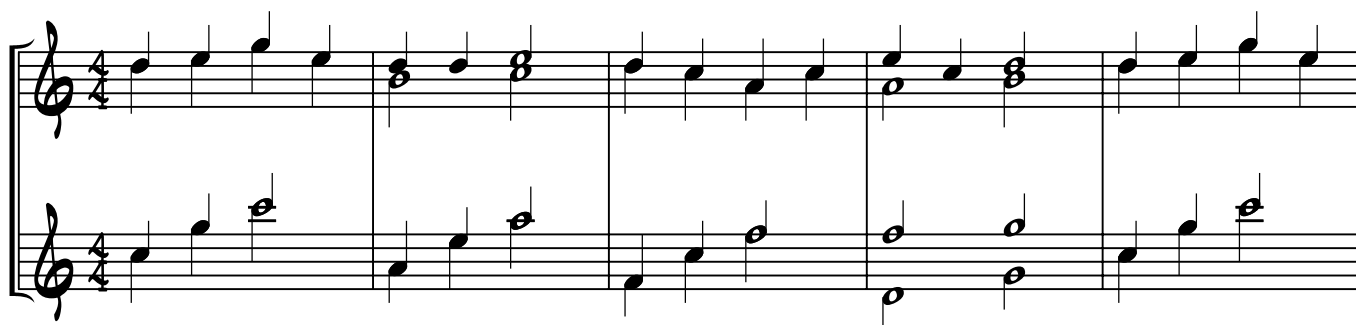

## I HATE THE THOUGHTS OF VANITY

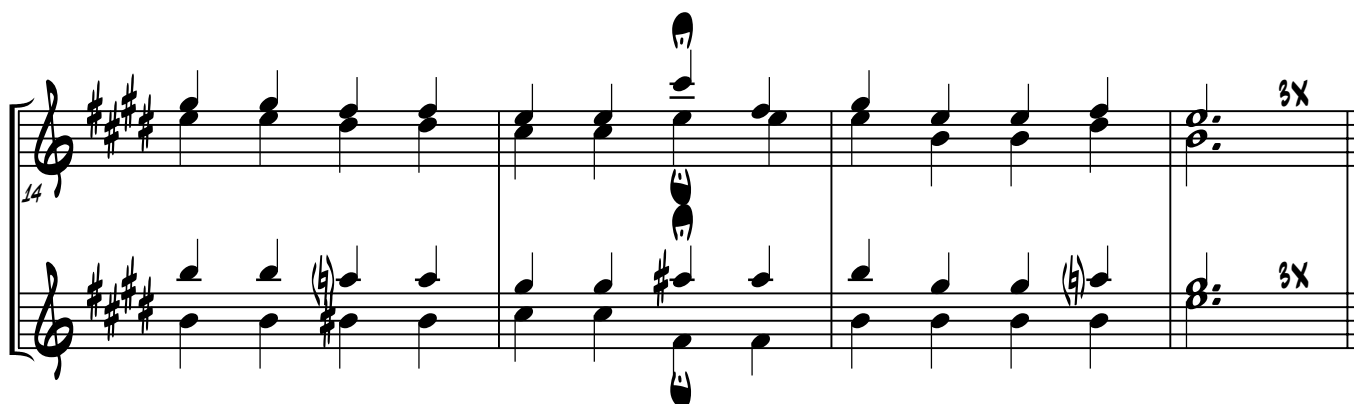
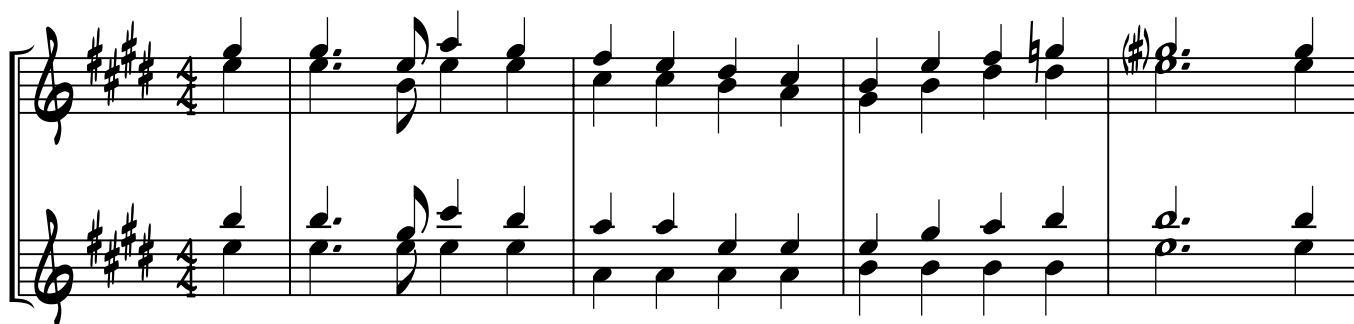
E<sup>b</sup> INSTRUMENTS

# UNTO THE HILLS I LIFT MY EYES

75

E<sup>b</sup> INSTRUMENTS

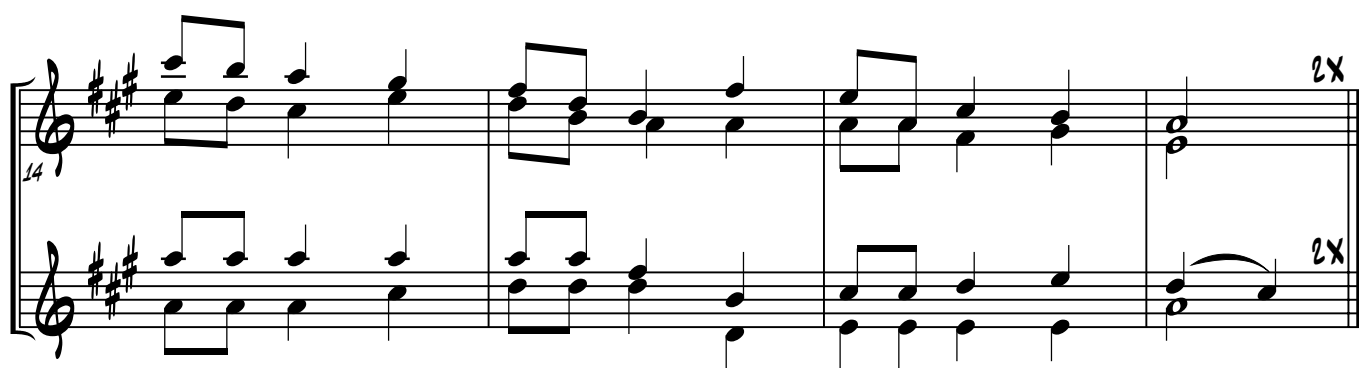
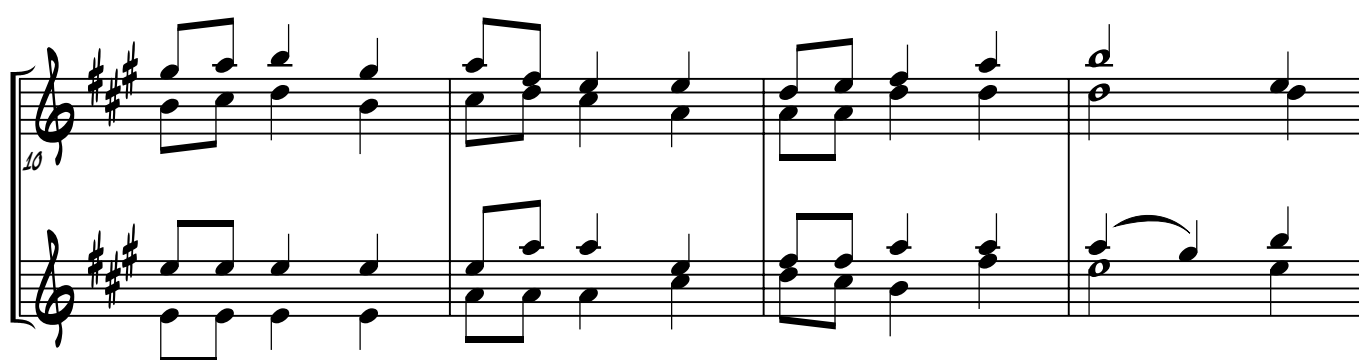
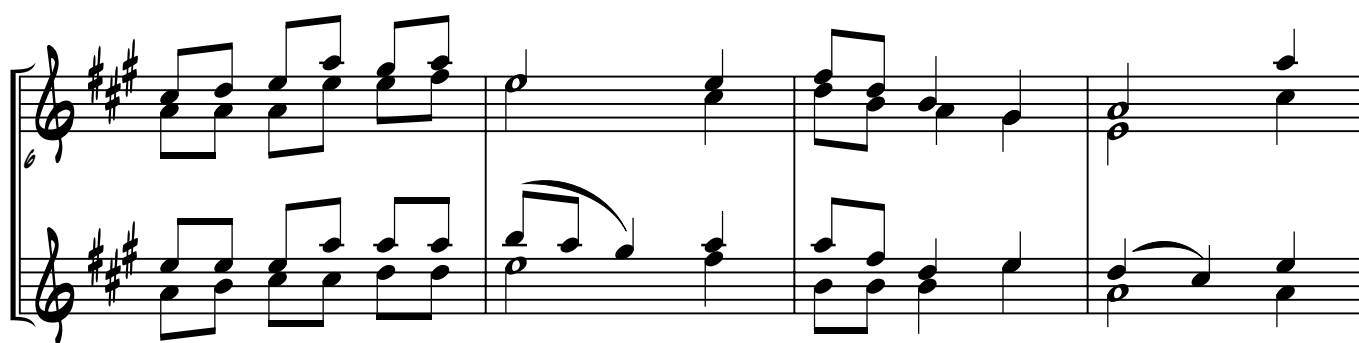
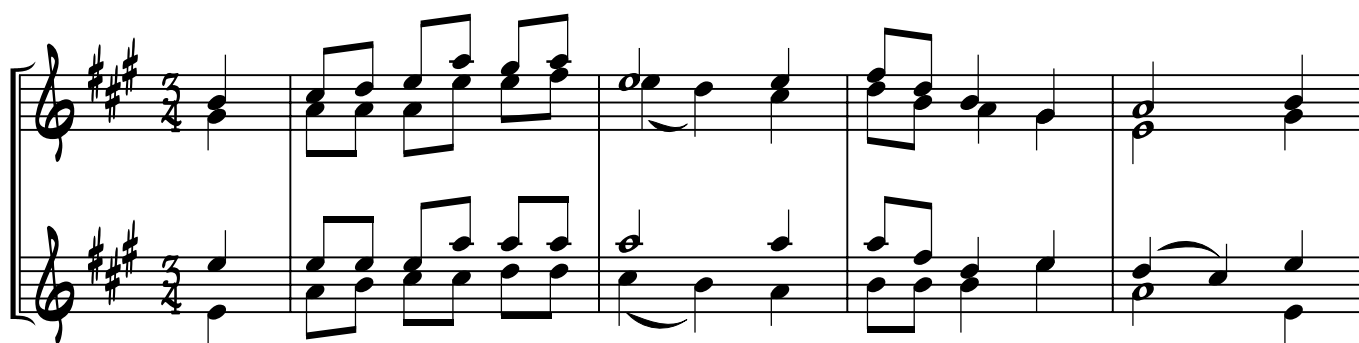

## UNLESS THE LORD SHALL BUILD THE HOUSE

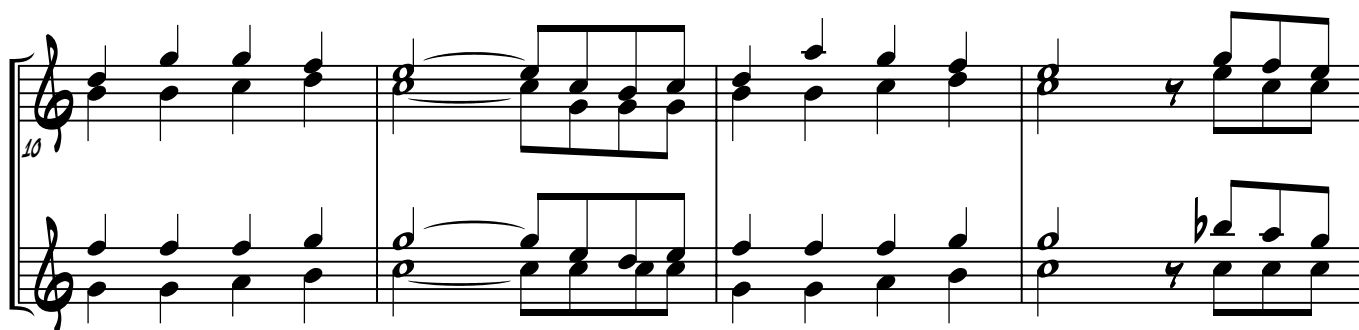
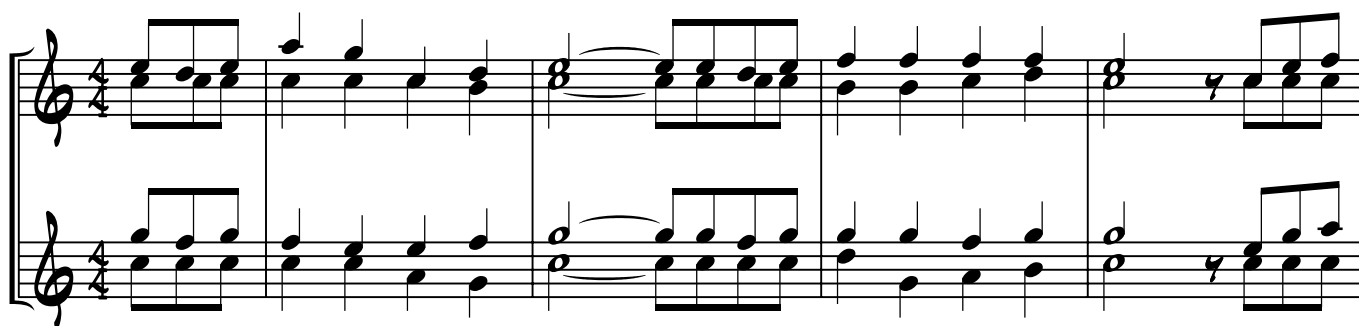
E<sup>b</sup> INSTRUMENTS

# BLEST AND HAPPY IS HE

77

E<sup>b</sup> INSTRUMENTS

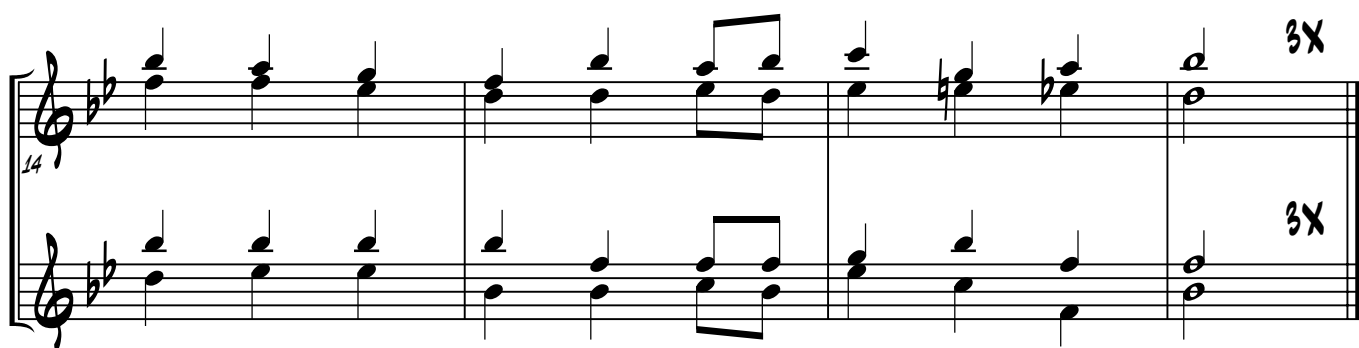
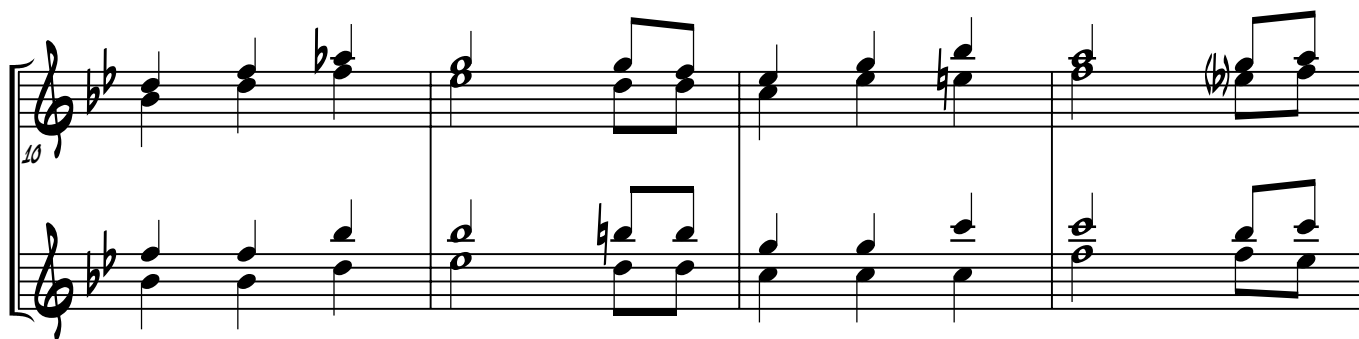
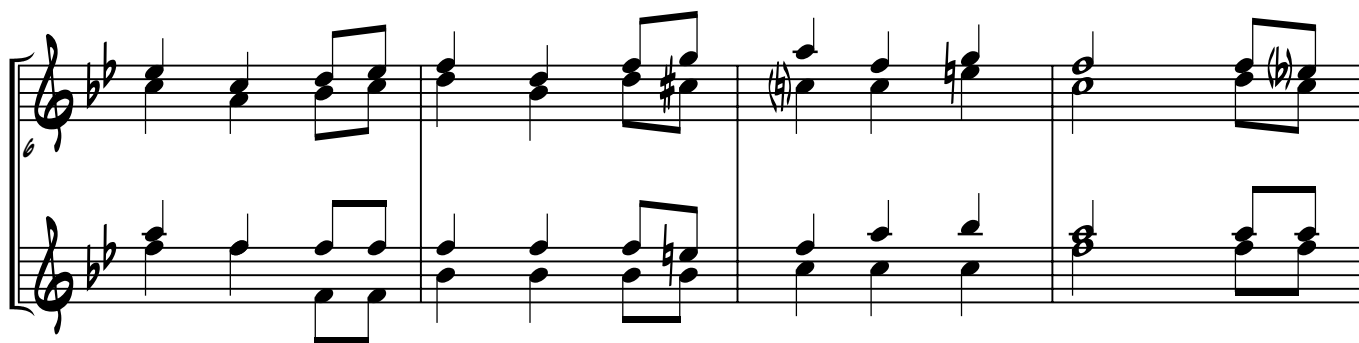
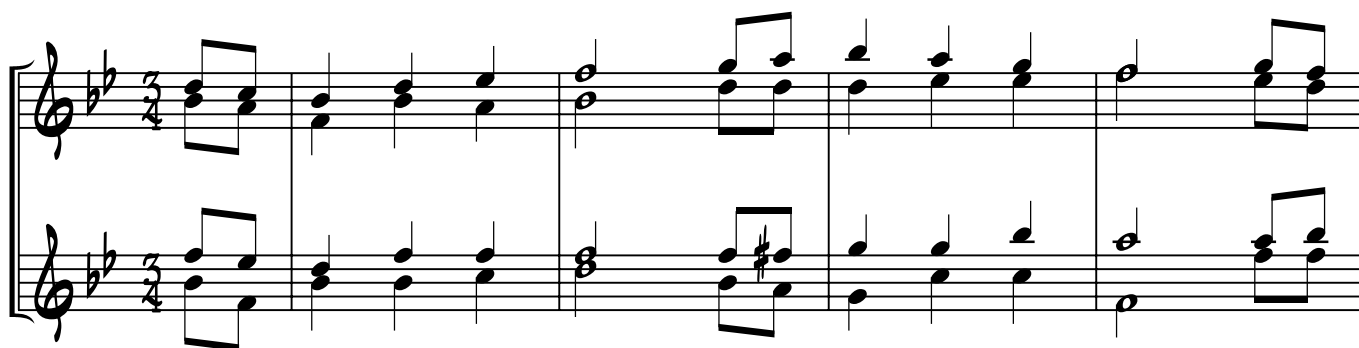

## PRAISE GOD'S NAME!

E<sup>b</sup> INSTRUMENTS

# HIS MERCY NEVER FAILS

79

E<sup>b</sup> INSTRUMENTS

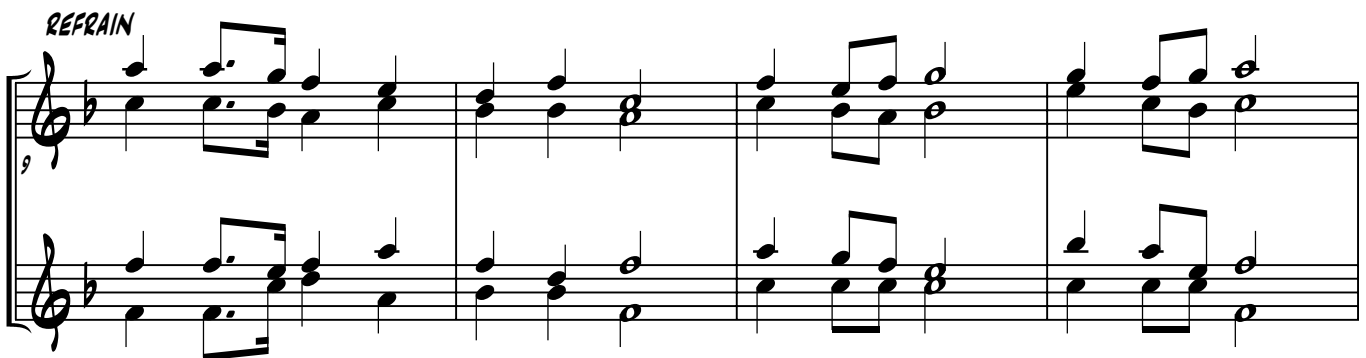

## BY THE WATERS OF BABYLON

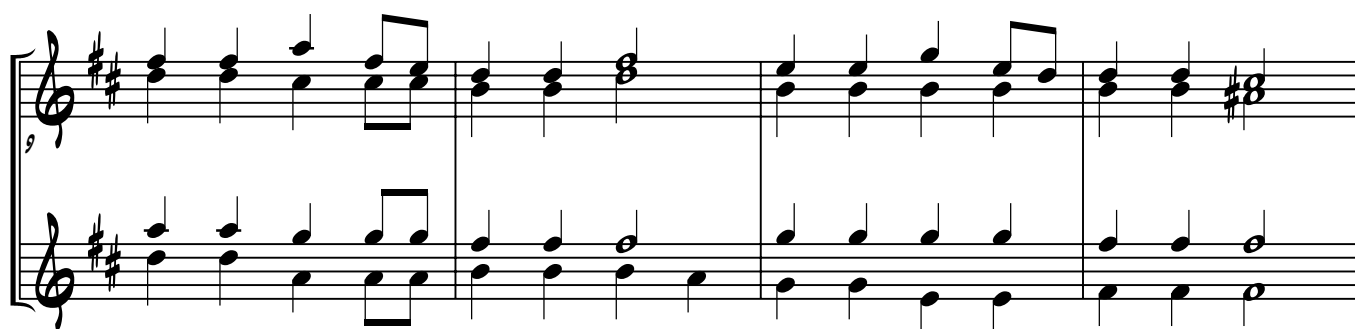
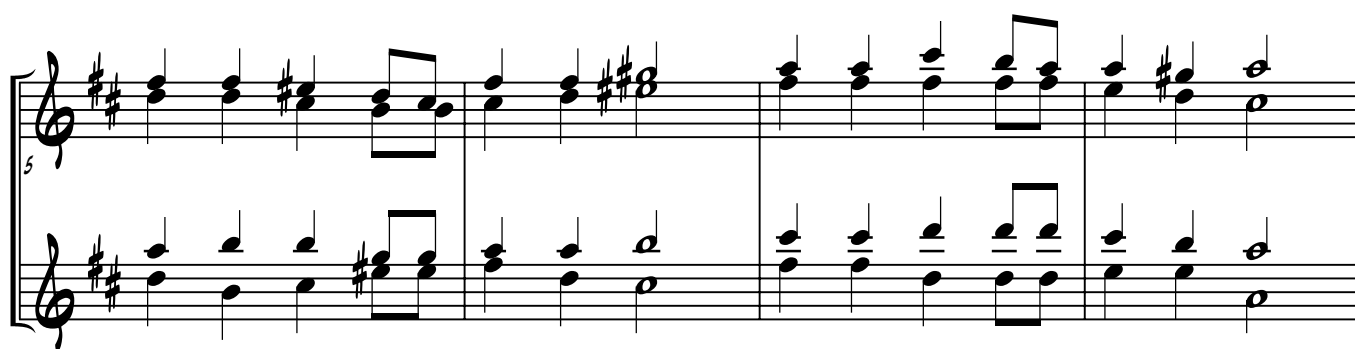
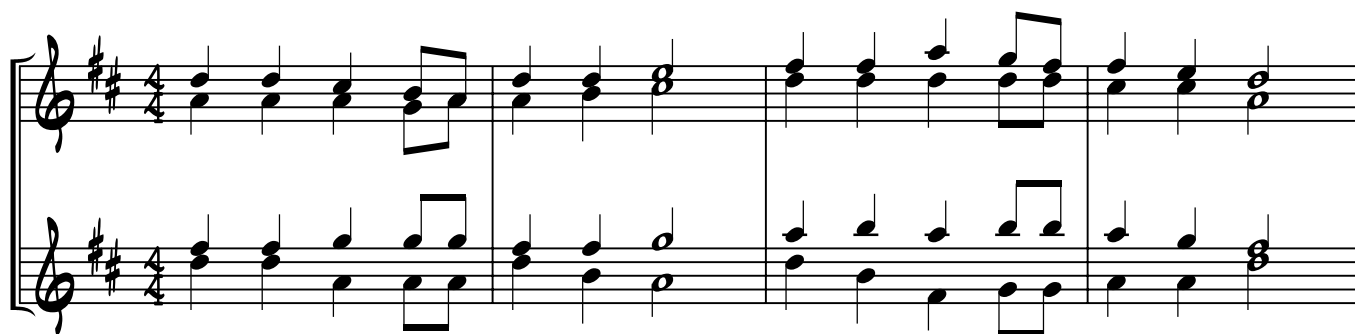
E<sup>b</sup> INSTRUMENTS

# LORD, I WILL PRAISE THEE

81

E<sup>b</sup> INSTRUMENTS

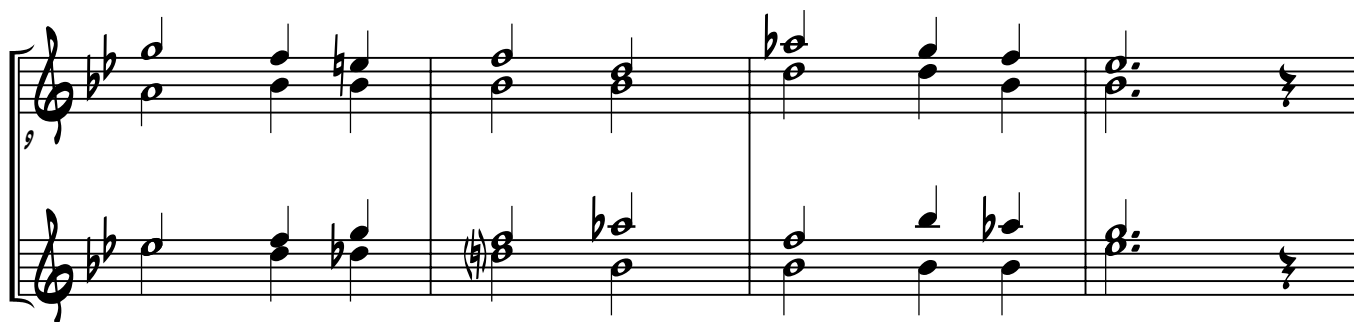
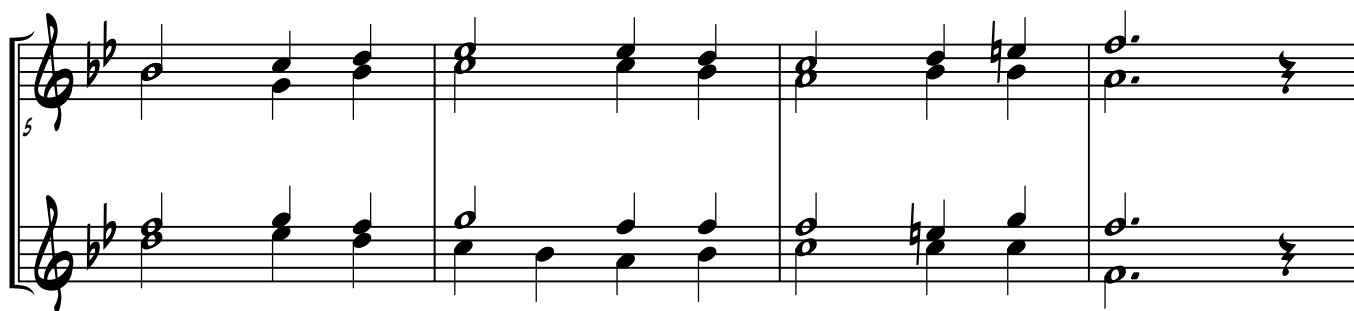
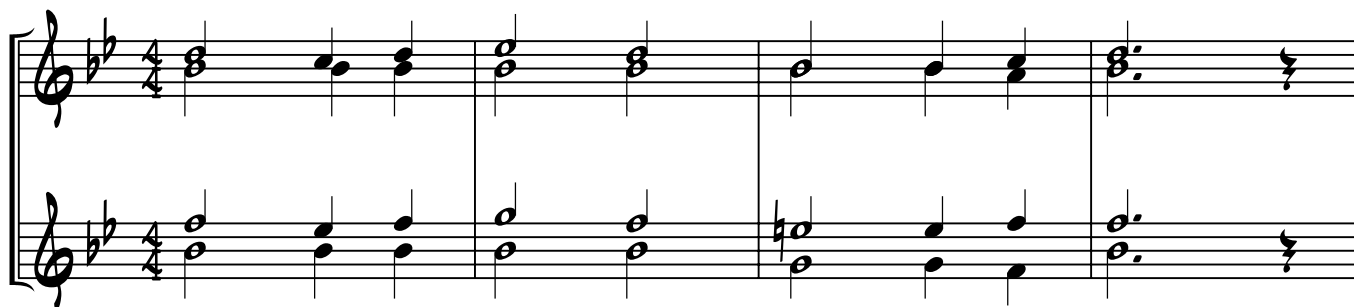

## LORD, TEACH ME THAT I MAY KNOW

E<sup>b</sup> INSTRUMENTS

# O LORD, THOU ART MY GOD AND KING!

83

E<sup>b</sup> INSTRUMENTS

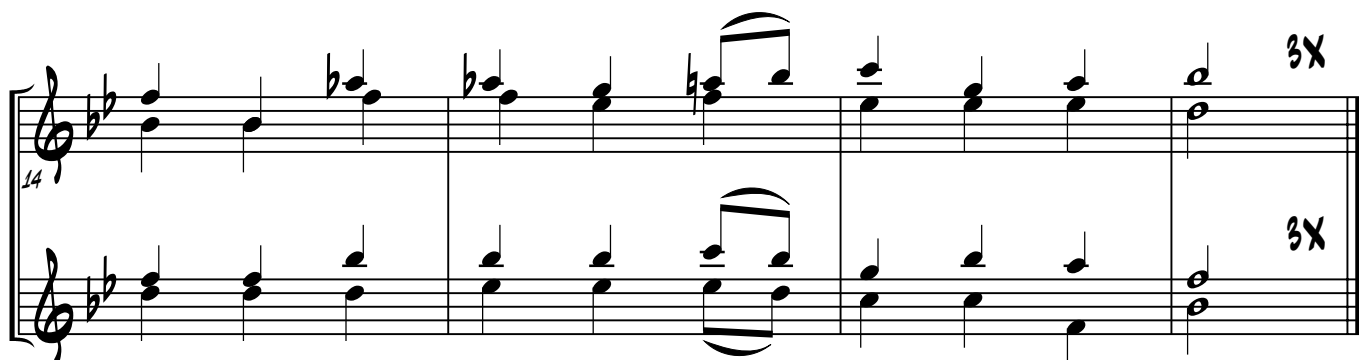
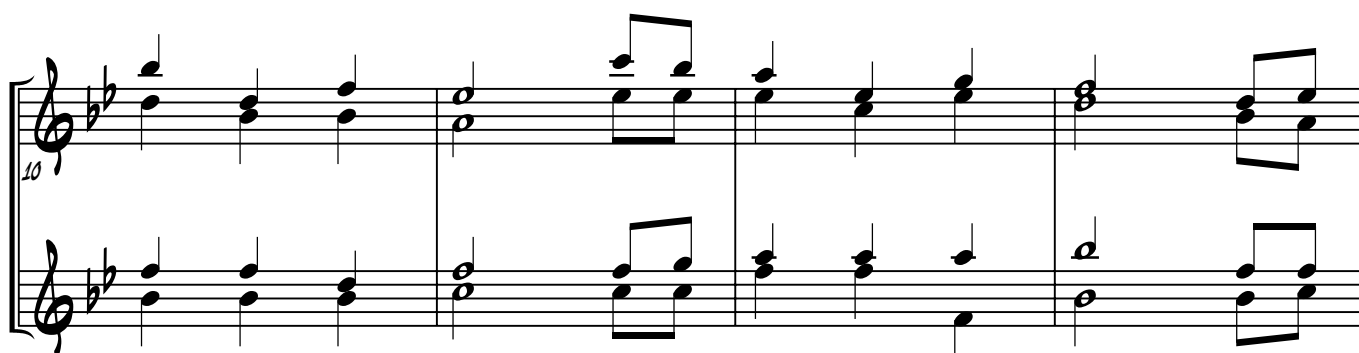
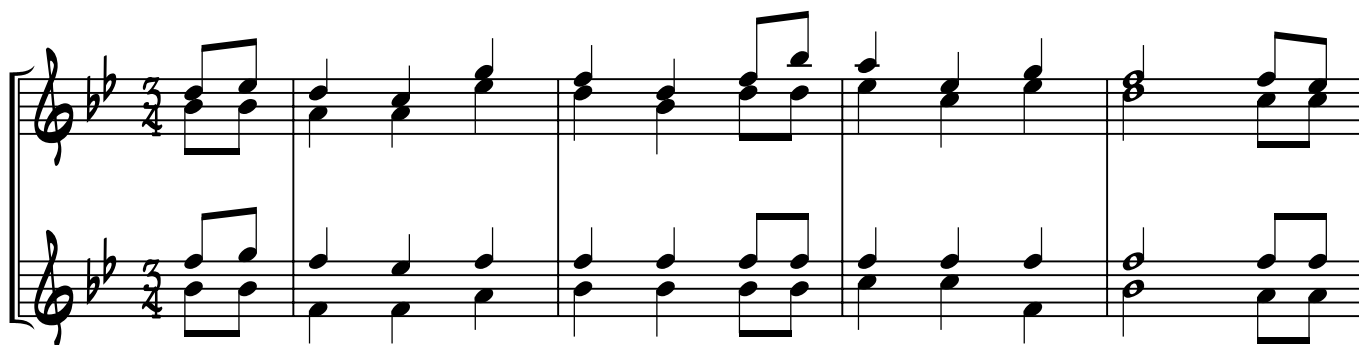

## HALLELUJAH! PRAISE GOD!

E<sup>b</sup> INSTRUMENTS

# O SING YE HALLELUJAH!

85

E<sup>b</sup> INSTRUMENTS

# PRAISE THE LORD, SING PRAISE!

## E<sup>b</sup> INSTRUMENTS

## PRAISE YE THE LORD!

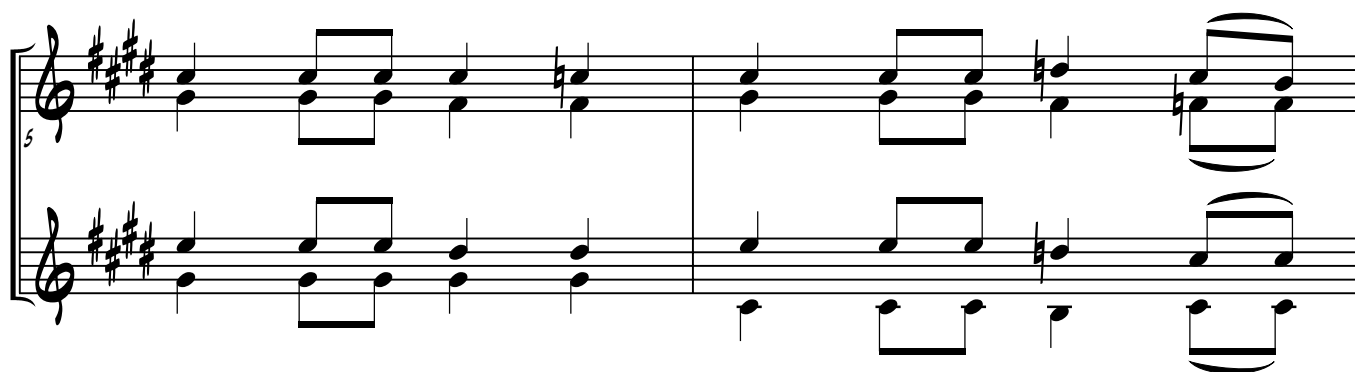
E<sup>b</sup> INSTRUMENTS

## I WILL SING UNTO THE ETERNAL

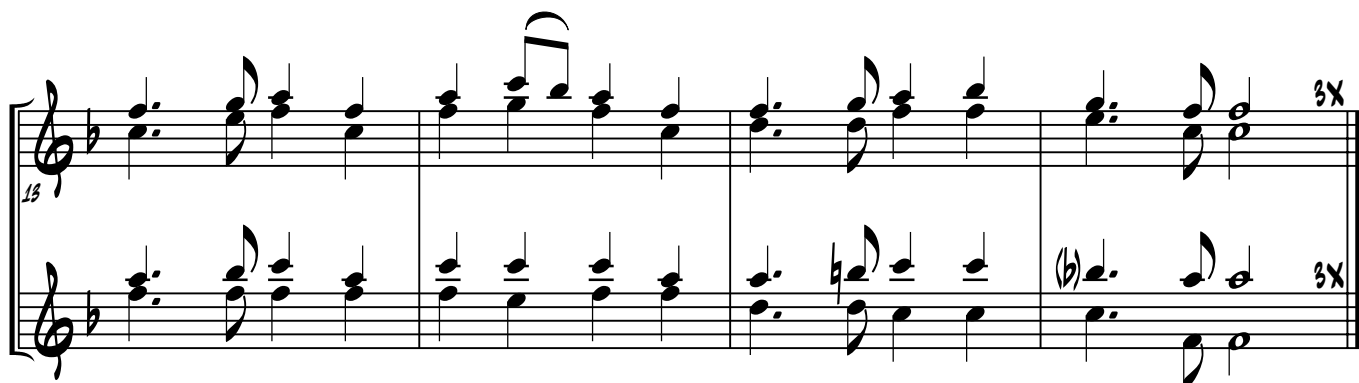
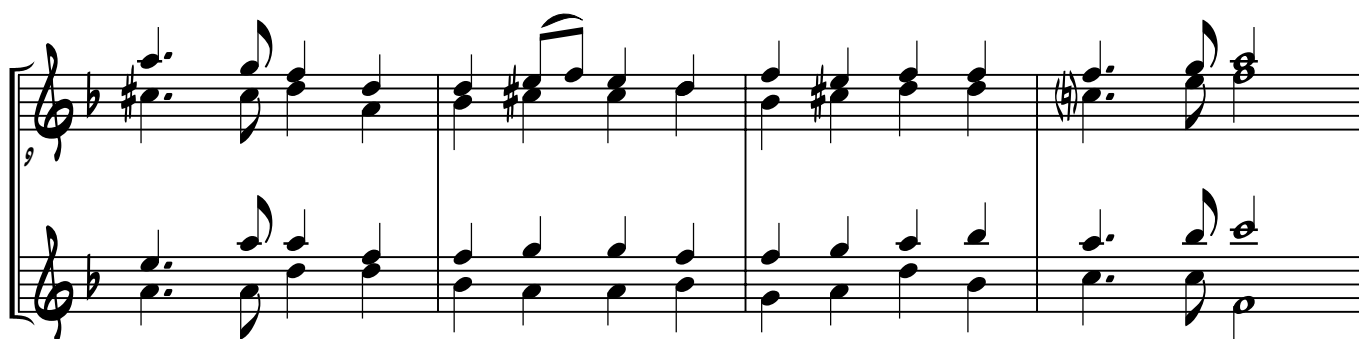
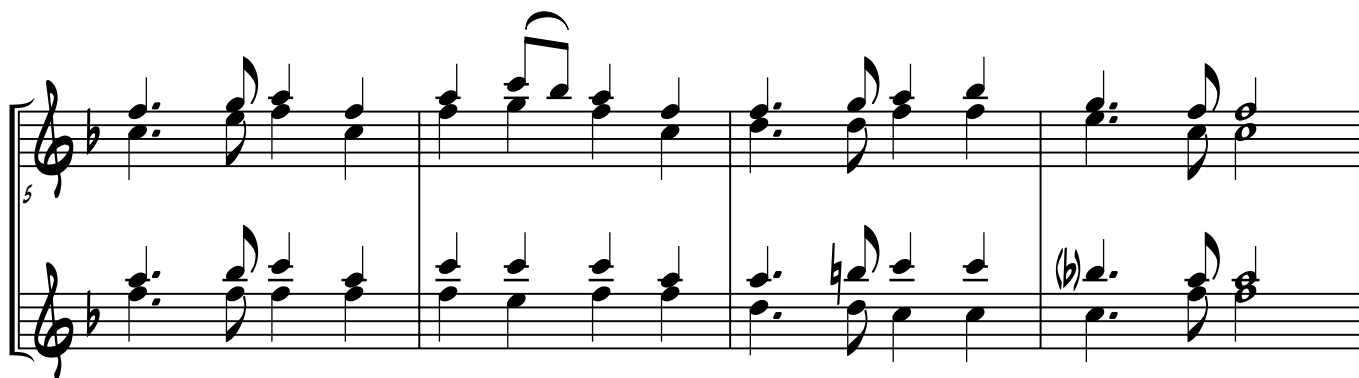
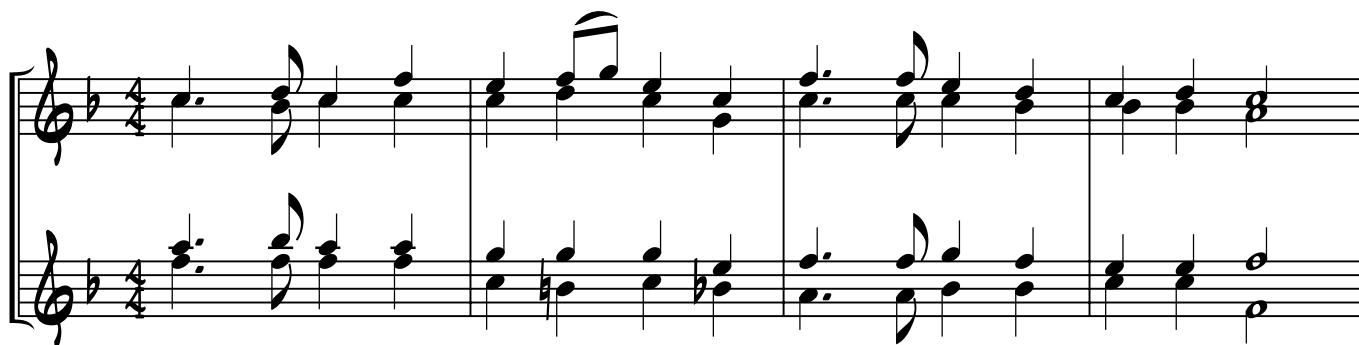
E<sup>b</sup> INSTRUMENTS

# LOVE THE LORD YOUR GOD

89

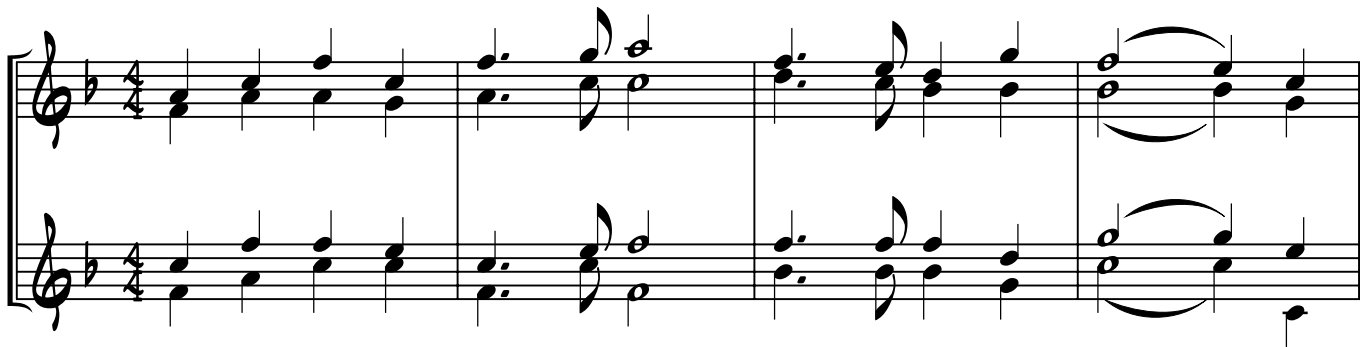

## THEE WILL I LOVE, O LORD

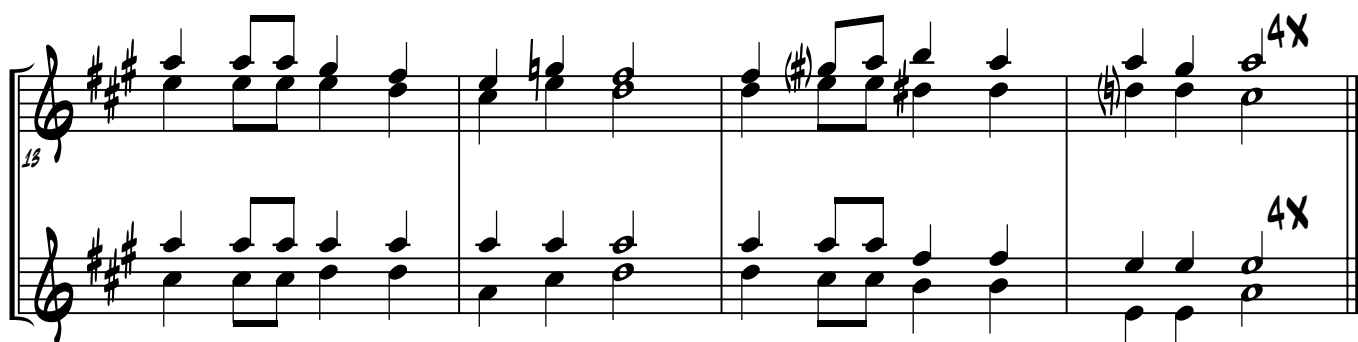
E<sup>b</sup> INSTRUMENTS

# STAND UP AND BLESS THE LORD

91

E<sup>b</sup> INSTRUMENTS

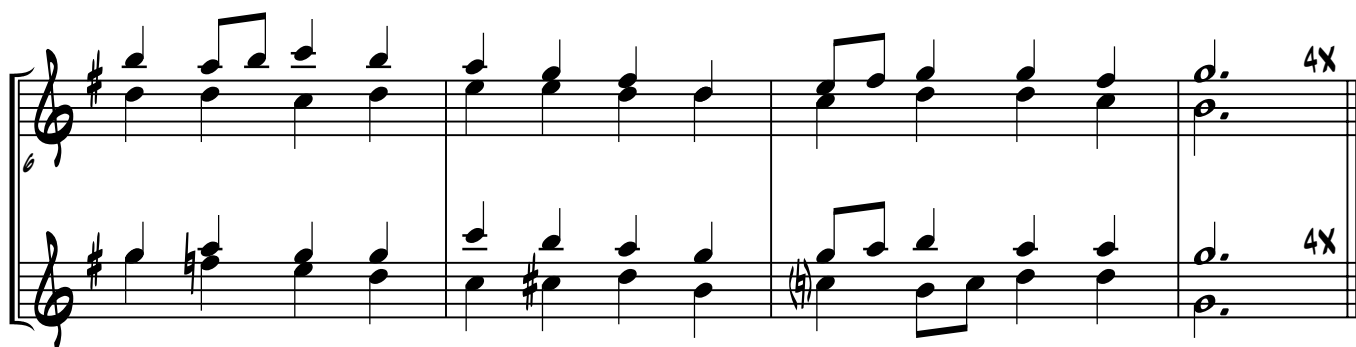

## CHRIST SHALL HAVE DOMINION

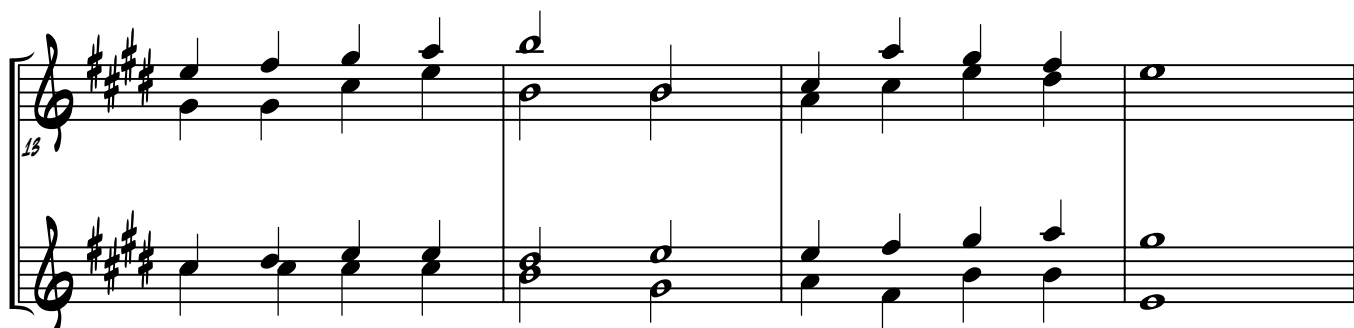
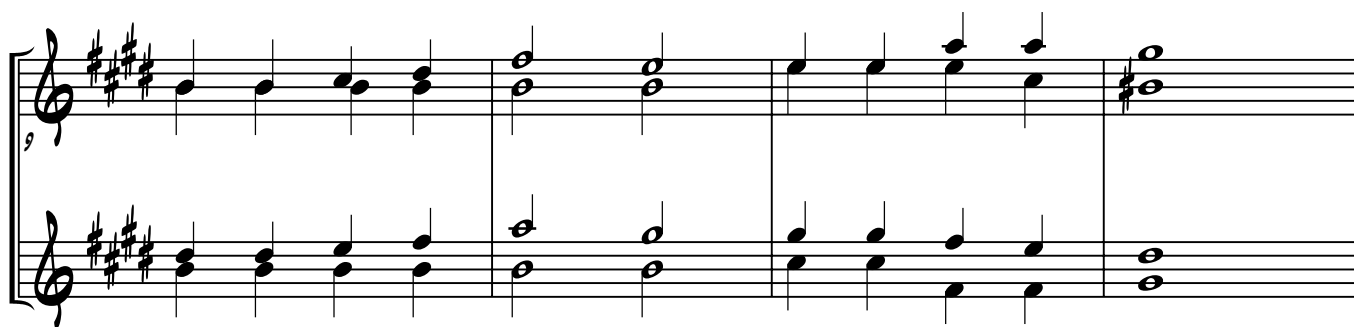
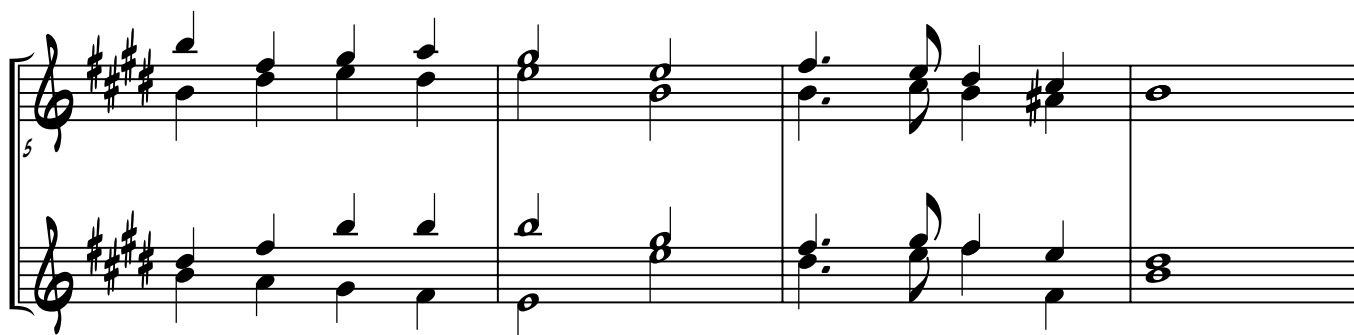
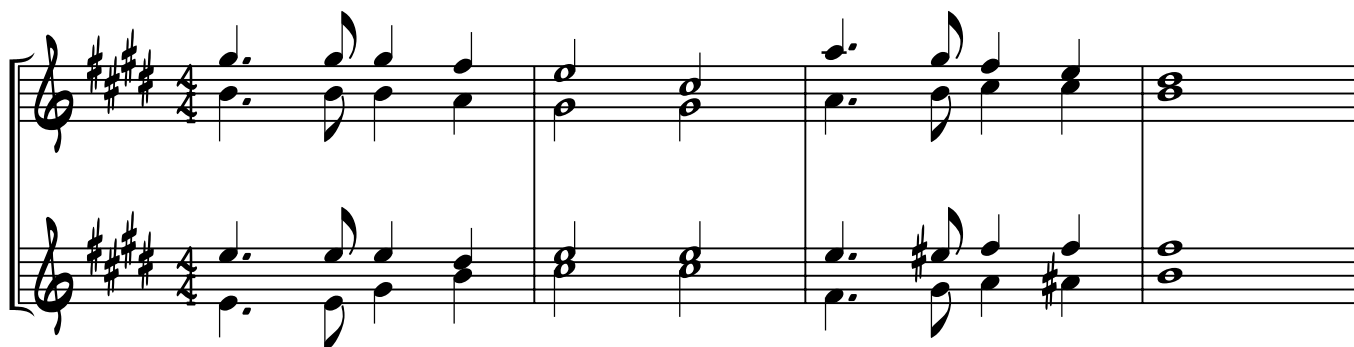
E<sup>b</sup> INSTRUMENTS

## ARISE AND SING HIS PRAISE

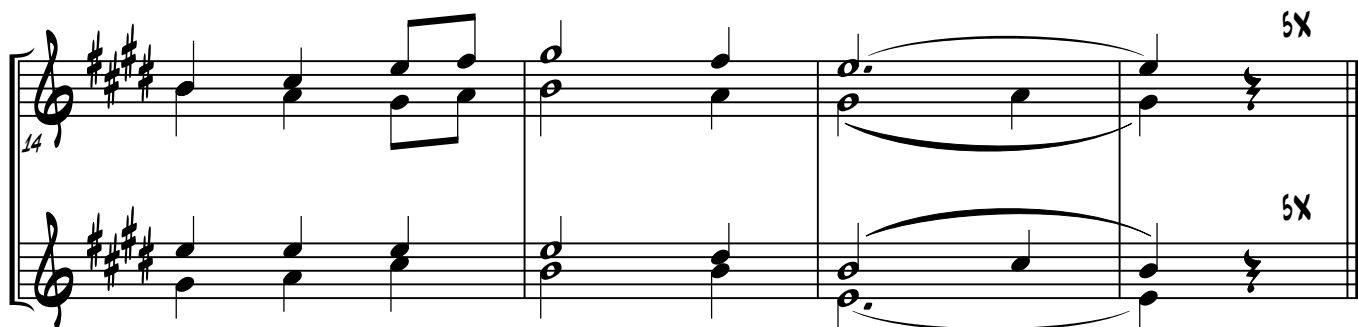
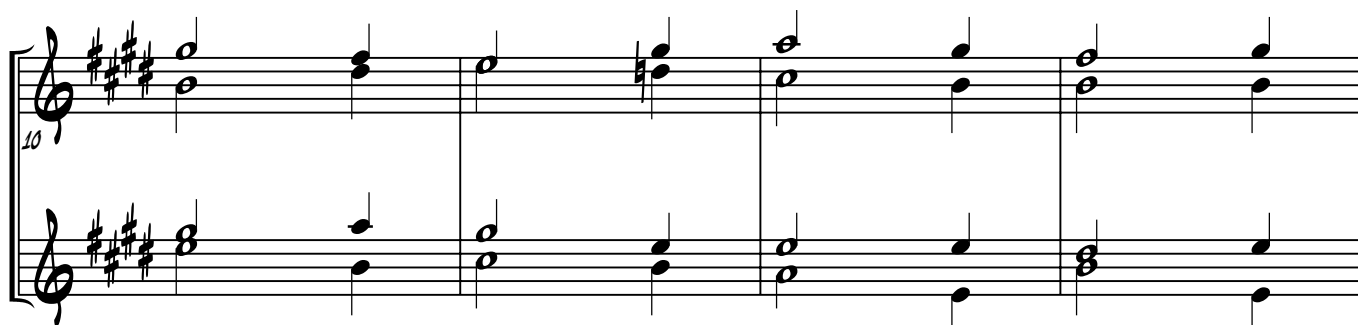
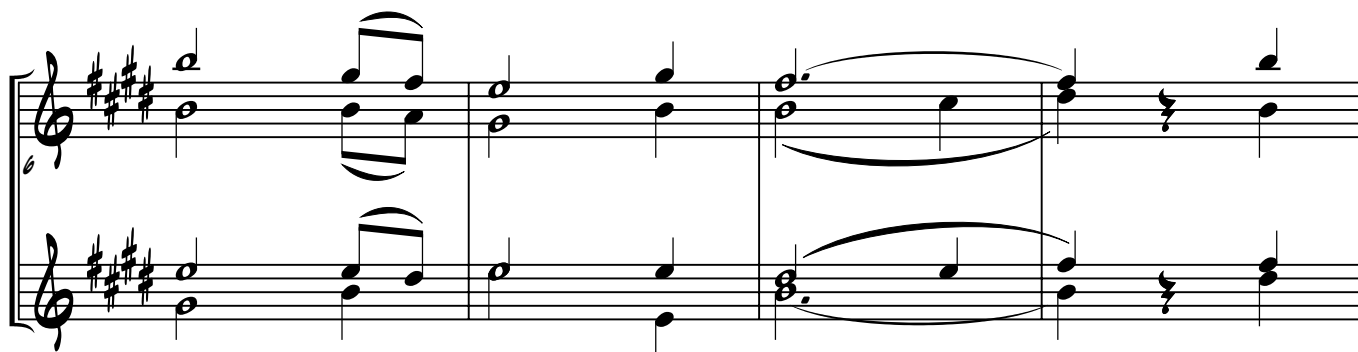
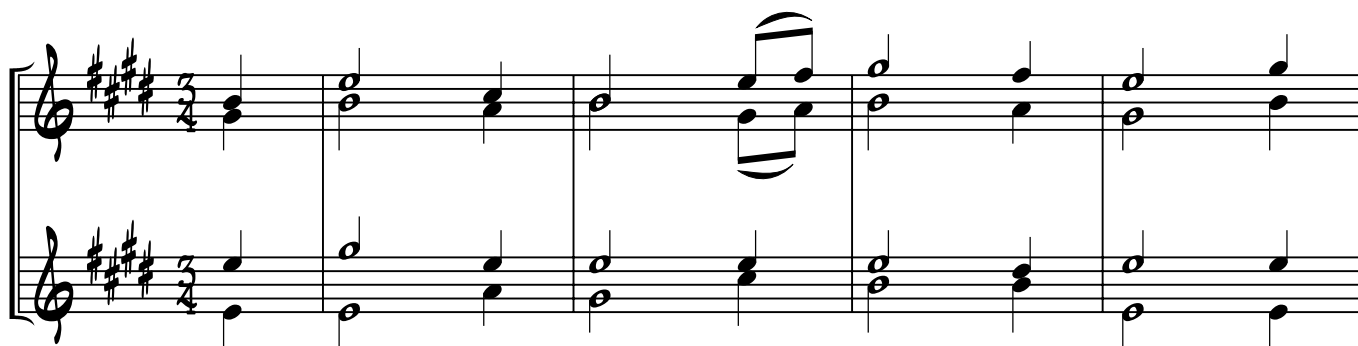

# THE LORD GOD REIGNS!

94

E<sup>b</sup> INSTRUMENTS

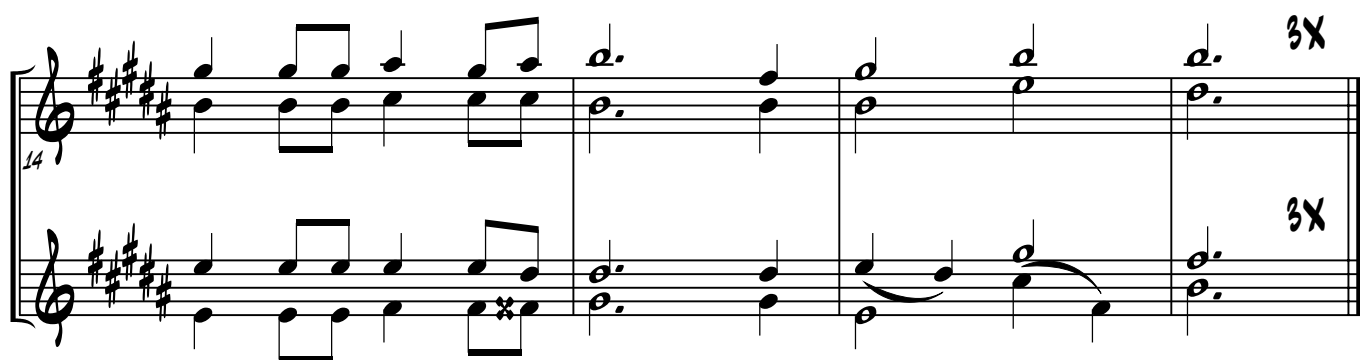
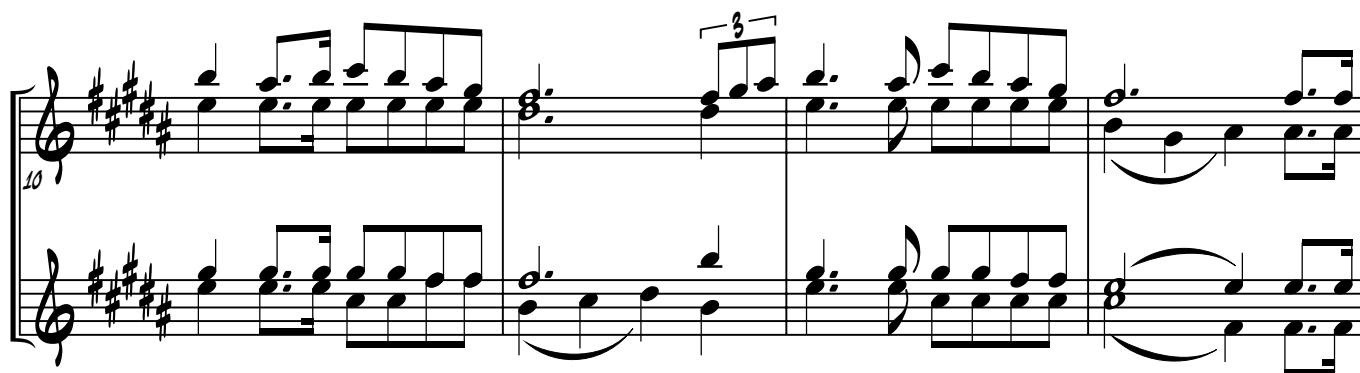
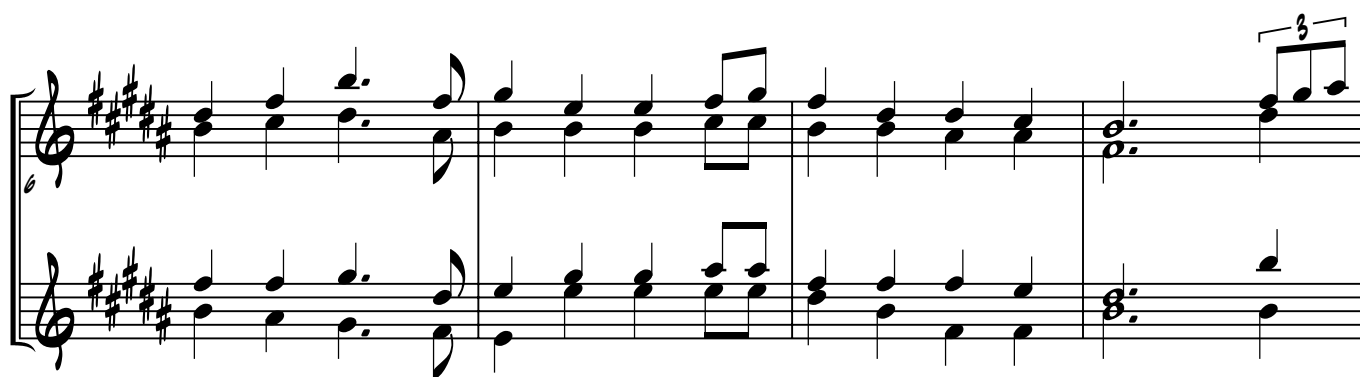

## FROM ALL WHO DWELL BELOW THE SKIES

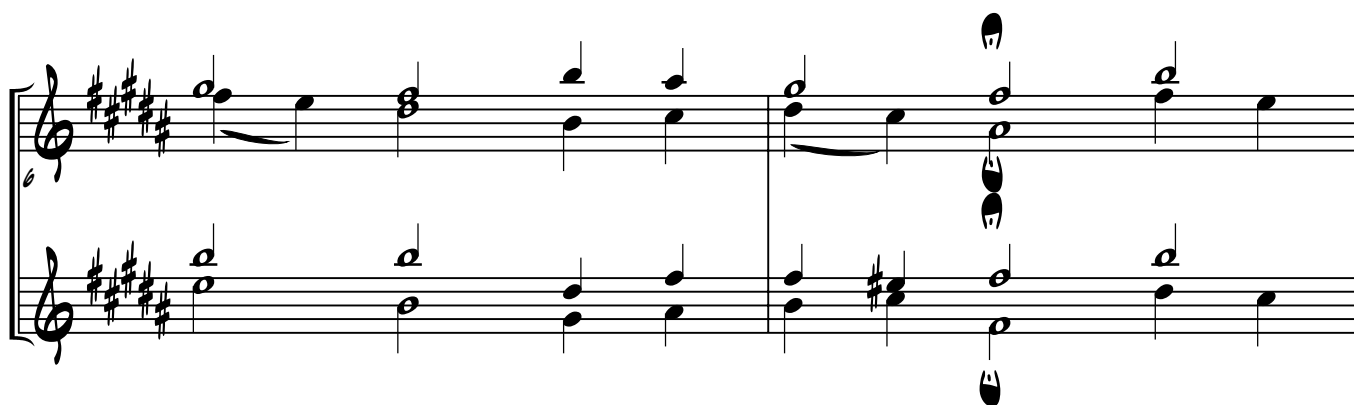
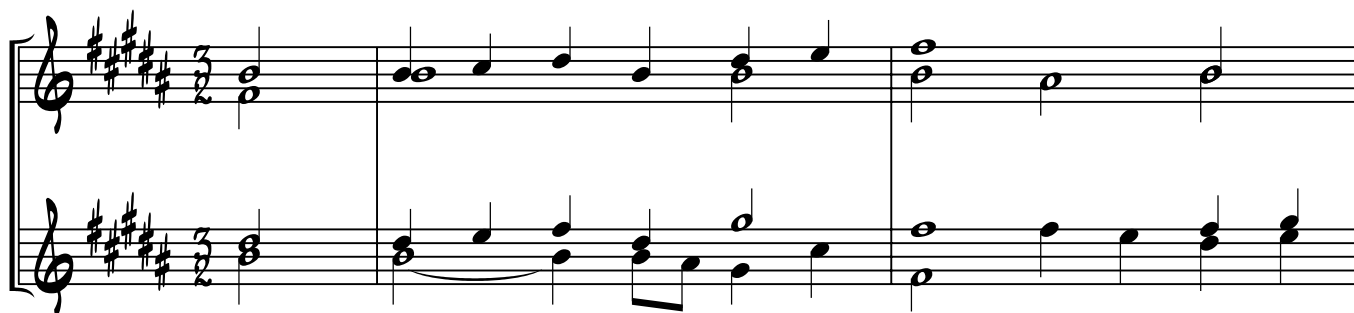
E<sup>b</sup> INSTRUMENTS

## THE MOUNTAIN OF THE LORD

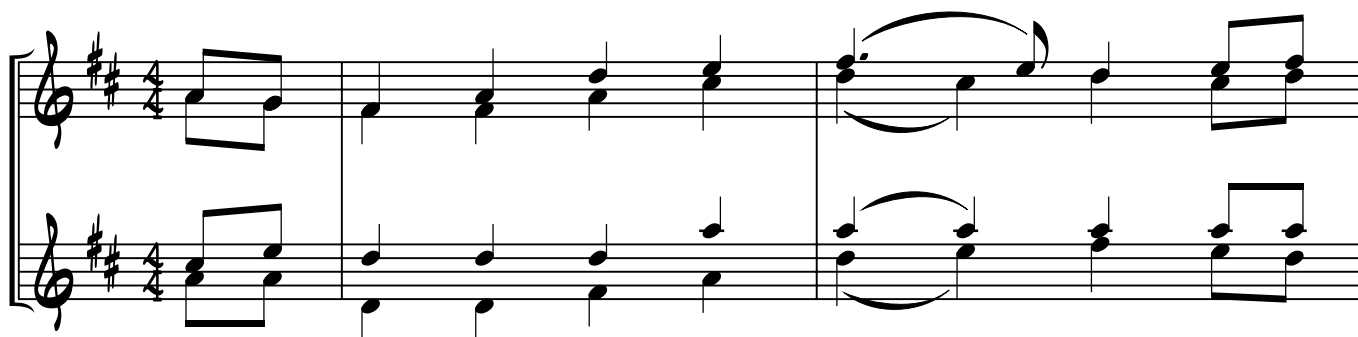
E<sup>b</sup> INSTRUMENTS

## BEHOLD, THE DAY WILL COME

E<sup>b</sup> INSTRUMENTS

# HEARTS OF THE FATHERS

98

E<sup>b</sup> INSTRUMENTS

## CONSIDER THE LILIES

E<sup>b</sup> INSTRUMENTS

# SEEK YE FIRST

100

## GO YE THEREFORE INTO ALL THE WORLD

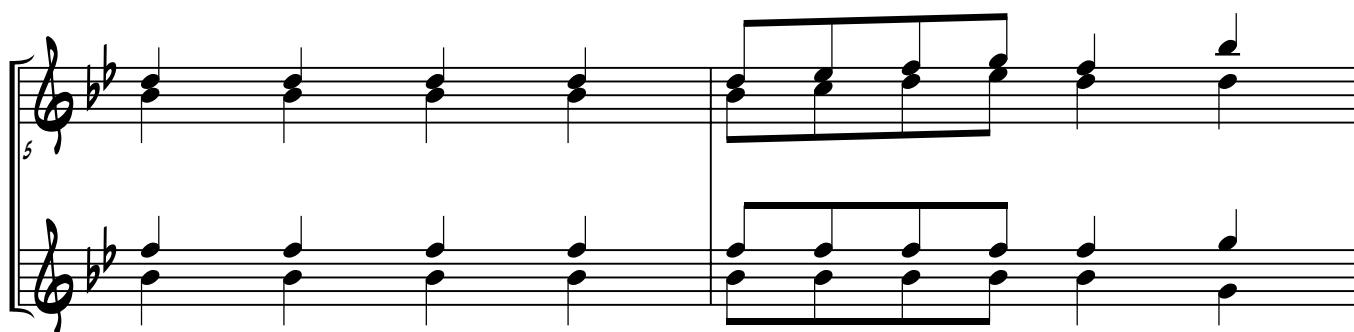
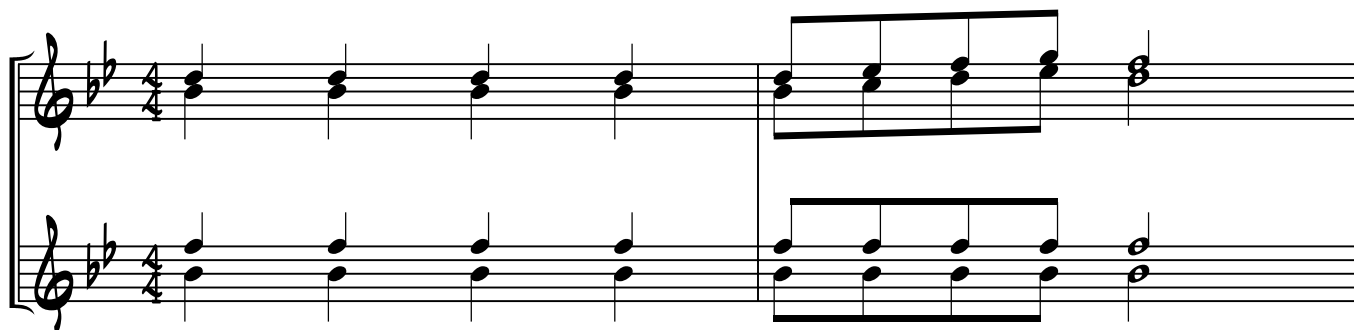
E<sup>b</sup> INSTRUMENTS

## GOD SPEAKS TO US

E<sup>b</sup> INSTRUMENTS

# NOT MANY WISE MEN NOW ARE CALLED

103

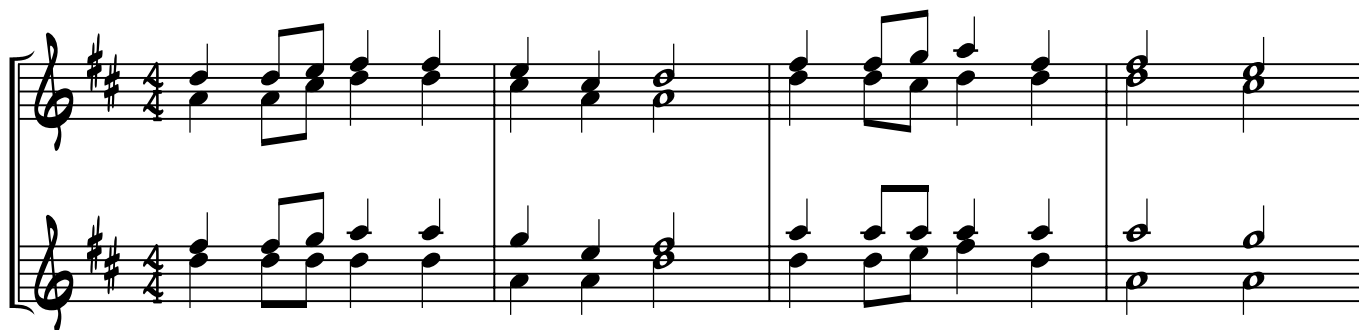

## THE TRUMPET SHALL SOUND

B $\flat$  INSTRUMENTS

## AMBASSADORS FOR CHRIST

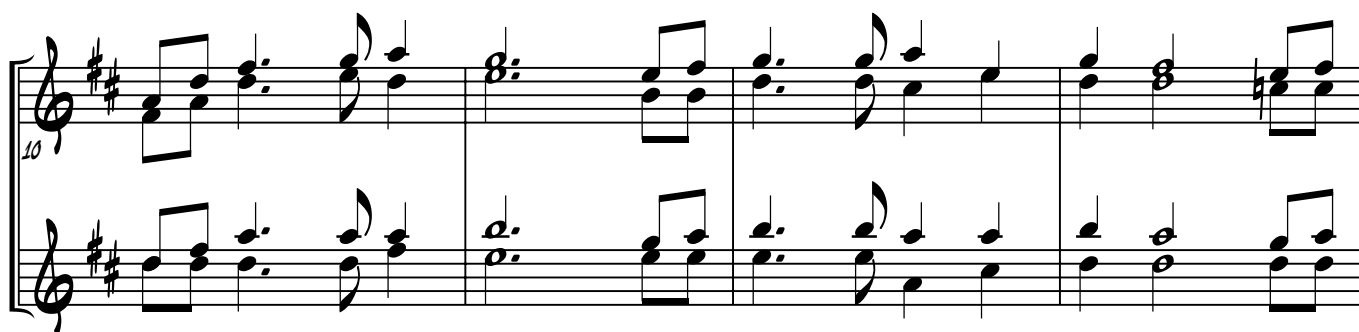
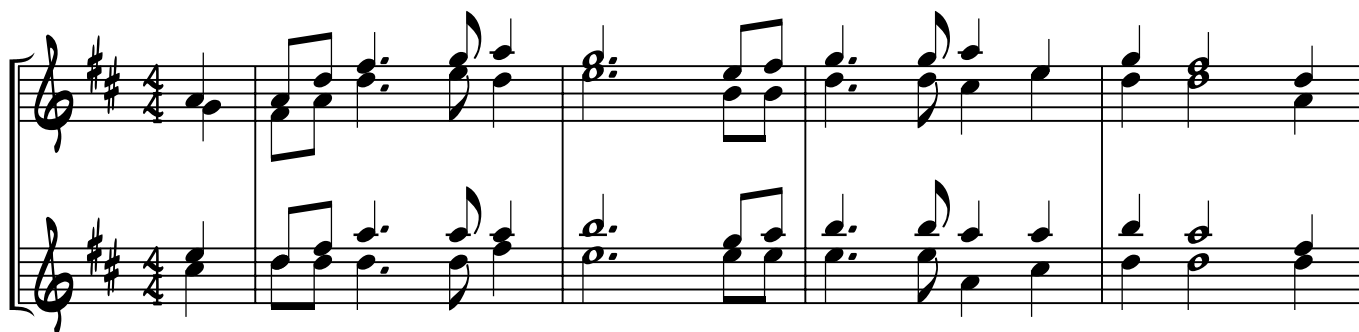
E<sup>b</sup> INSTRUMENTS

## IF I HAVE NOT CHARITY

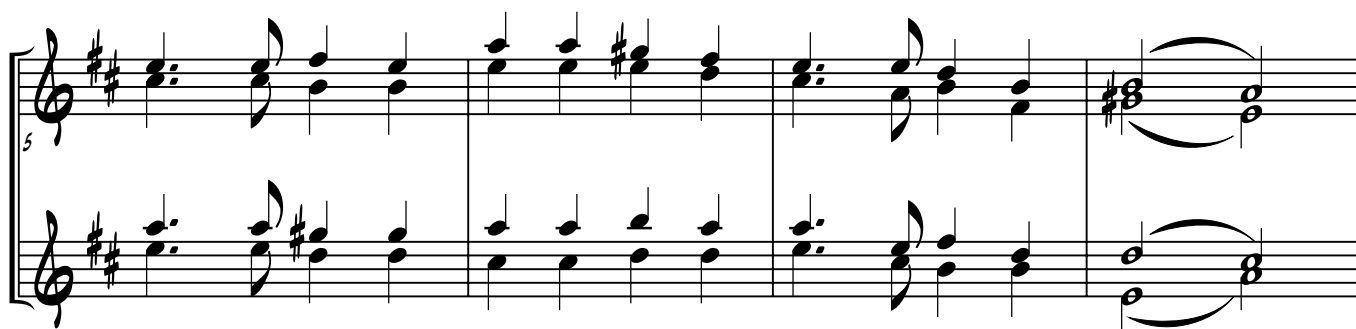
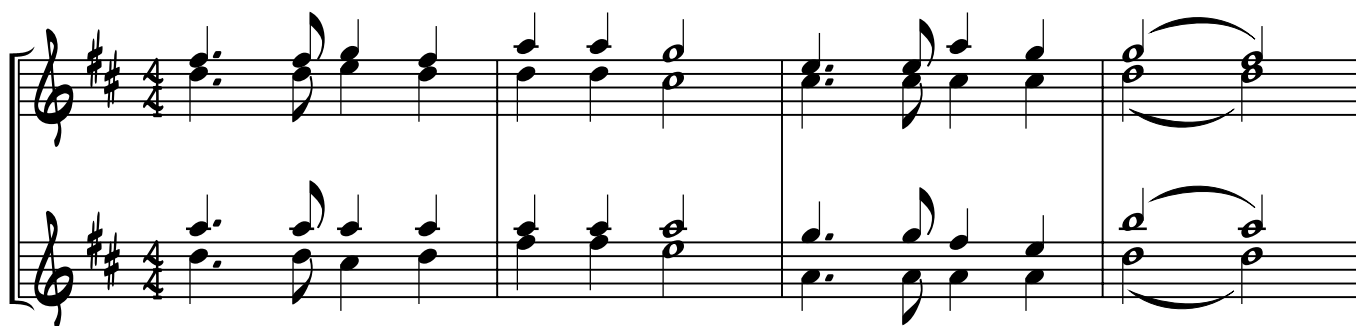
E<sup>b</sup> INSTRUMENTS

# THINK ON THESE THINGS

107

E<sup>b</sup> INSTRUMENTS

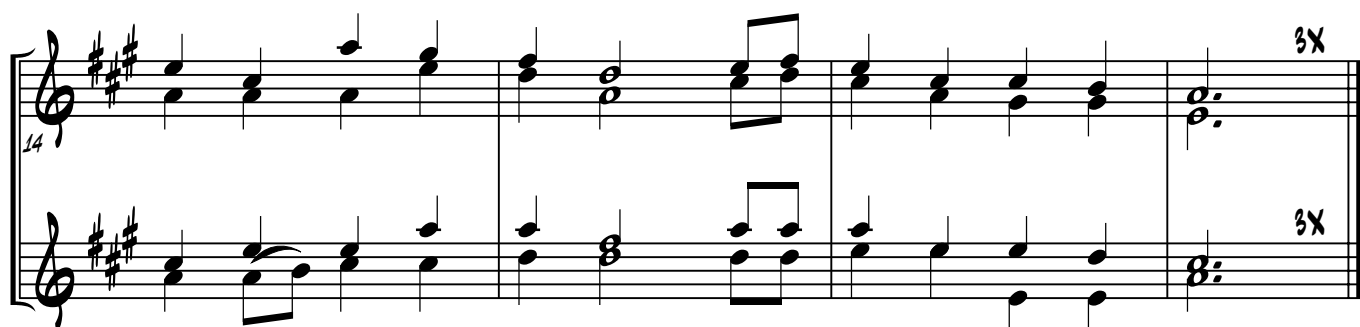
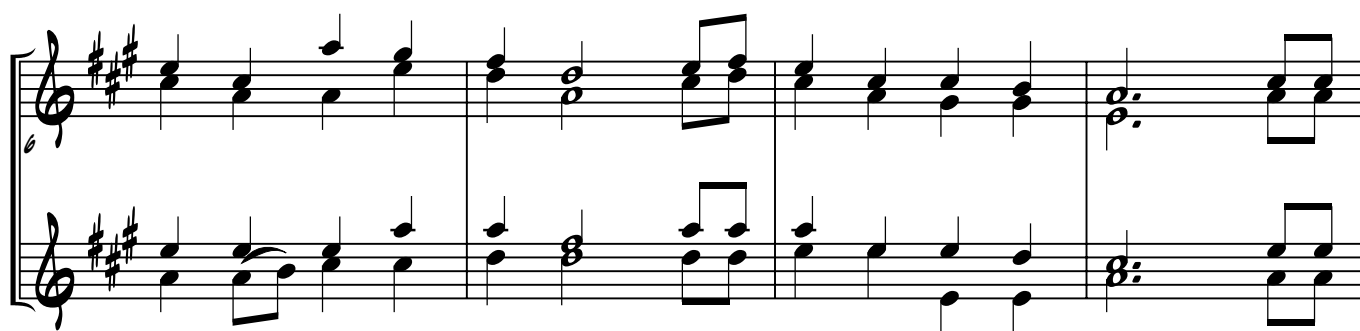
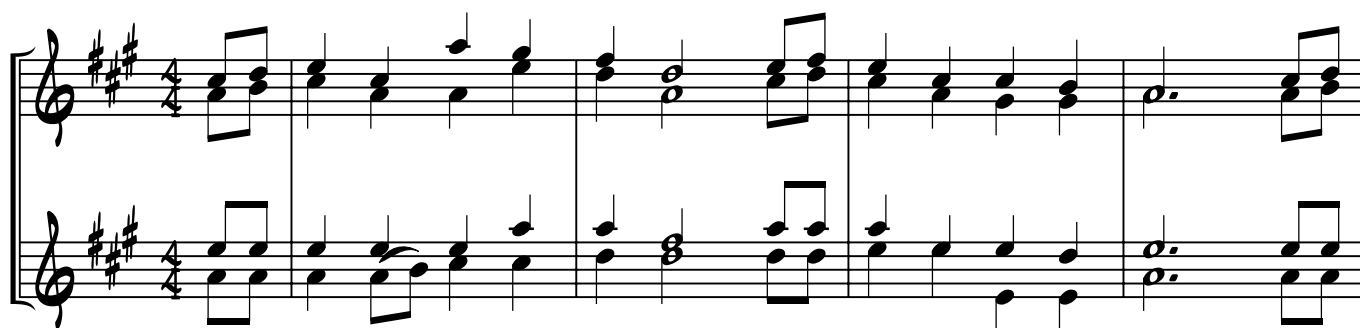

## A CHOSEN GENERATION

E<sup>b</sup> INSTRUMENTS

# THE NEW JERUSALEM

109

E<sup>b</sup> INSTRUMENTS

## ALL THINGS BRIGHT AND BEAUTIFUL

E<sup>b</sup> INSTRUMENTS

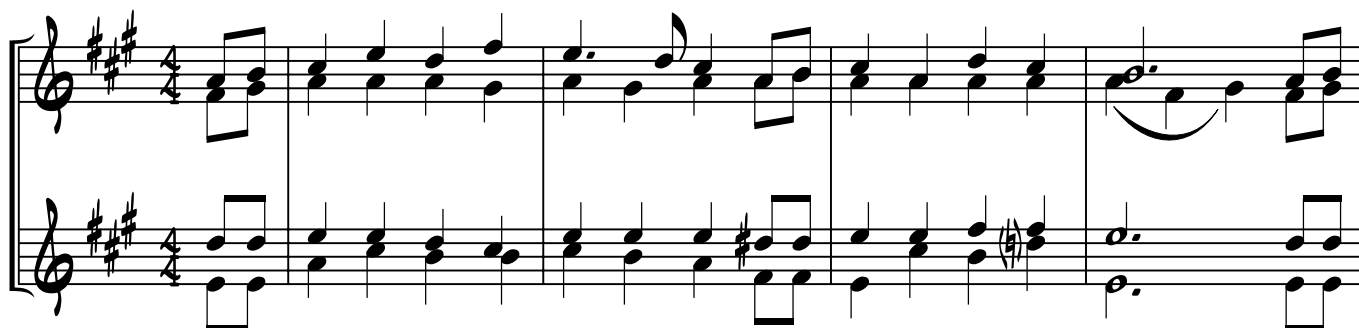

## KEEP GOD'S SABBATH HOLY

E<sup>b</sup> INSTRUMENTS

## ON THE SABBATH DAY

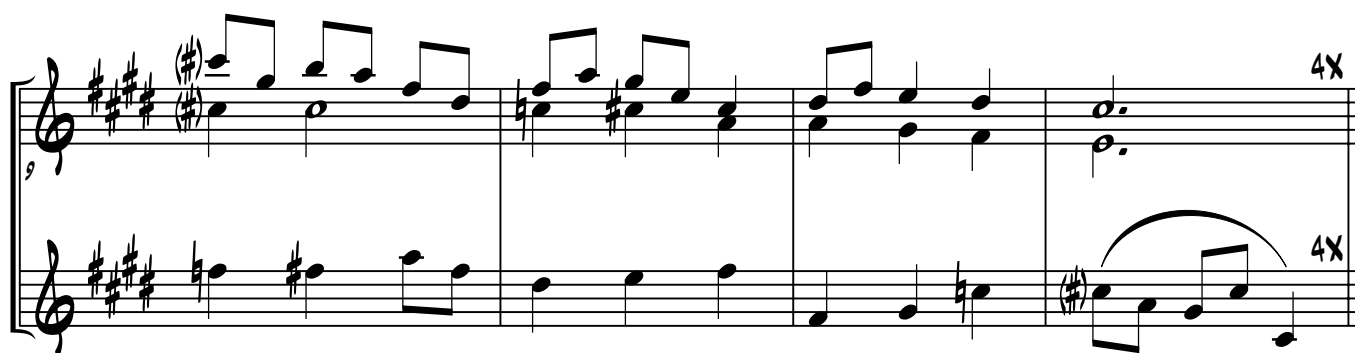
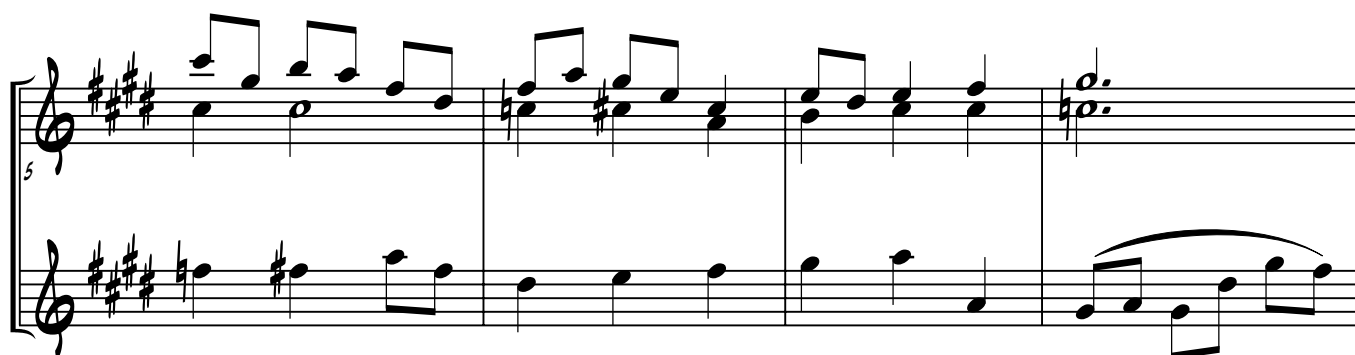
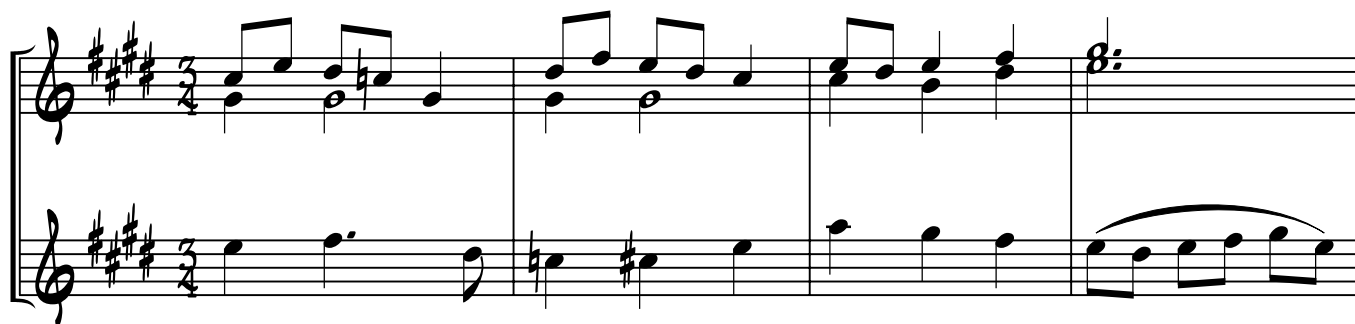
E<sup>b</sup> INSTRUMENTS

# COME, YE THANKFUL PEOPLE, COME

113

E<sup>b</sup> INSTRUMENTS

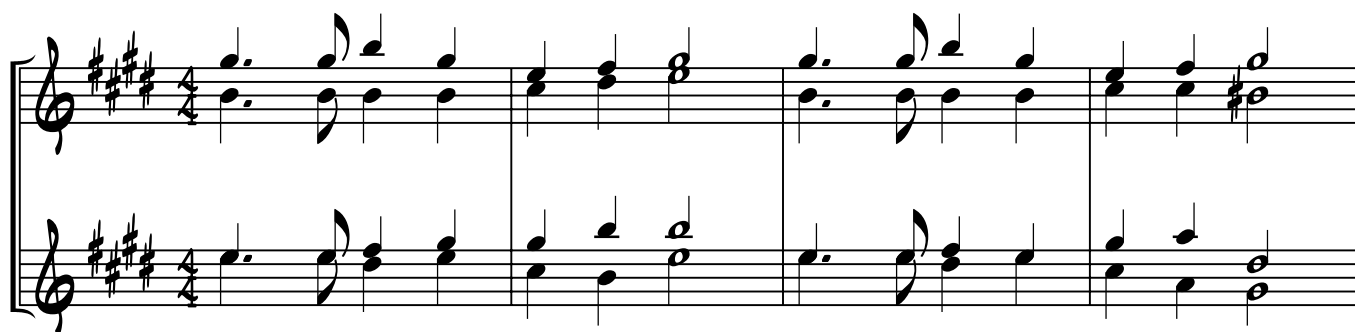

## MAY YOUR BLESSING BE UPON US

E<sup>b</sup> INSTRUMENTS

# EVERYBODY WORSHIP

115

E<sup>b</sup> INSTRUMENTS

## AS FOR ME AND MY HOUSE

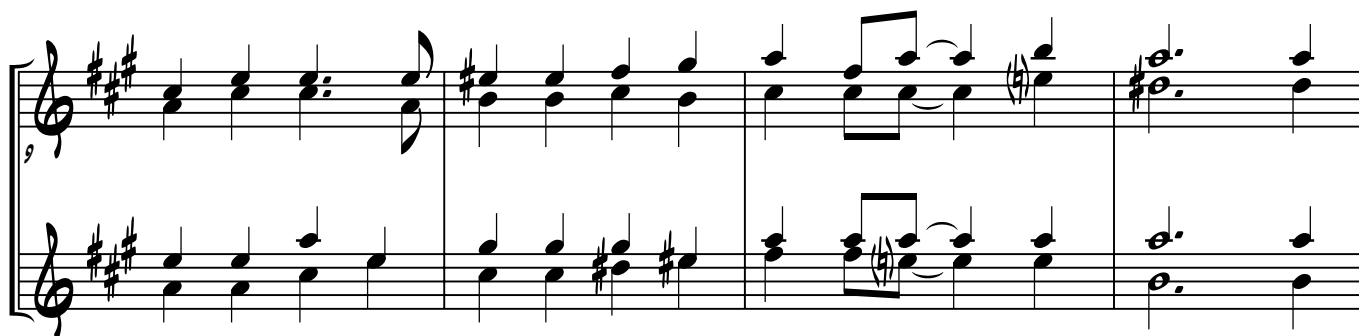
E<sup>b</sup> INSTRUMENTS

## NOW THANK WE ALL OUR GOD

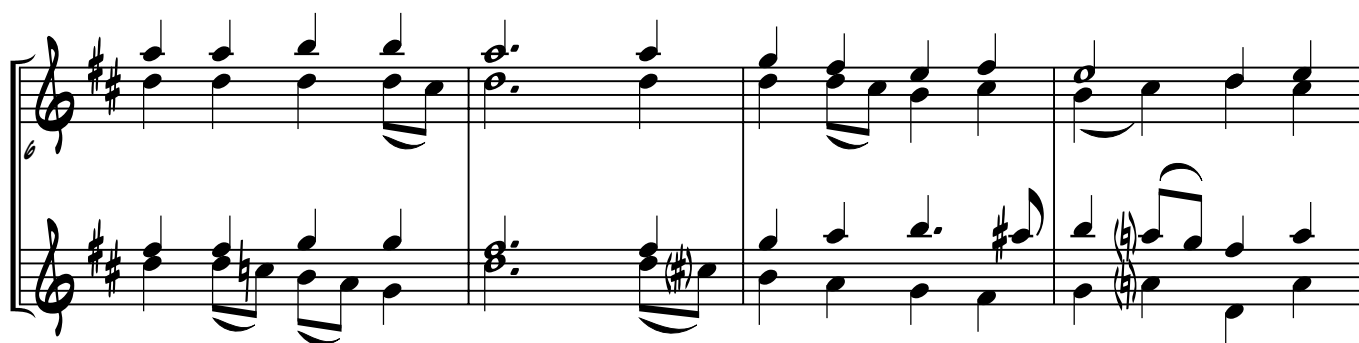
E<sup>b</sup> INSTRUMENTS

# SEARCH ME, O GOD

118

E<sup>b</sup> INSTRUMENTS

## TEACH ME THY WAY, O LORD

E<sup>b</sup> INSTRUMENTS

# WE HOPE IN YOUR MERCY

120

E<sup>b</sup> INSTRUMENTS

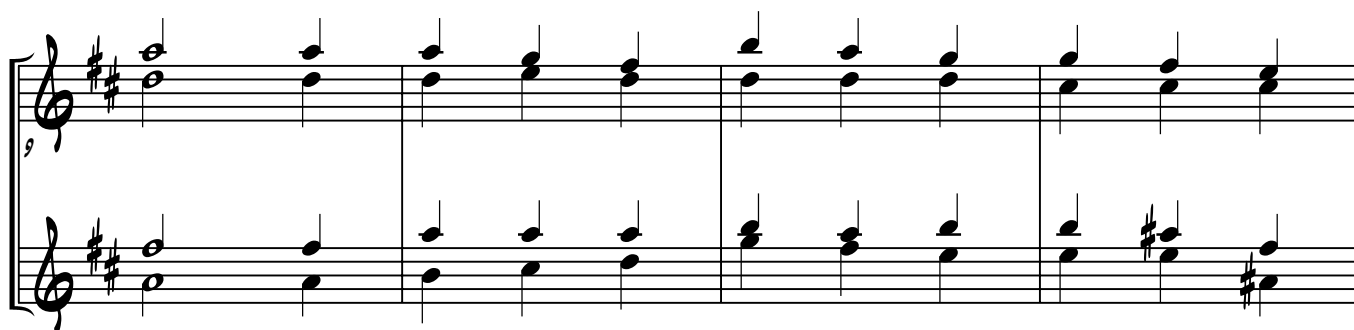
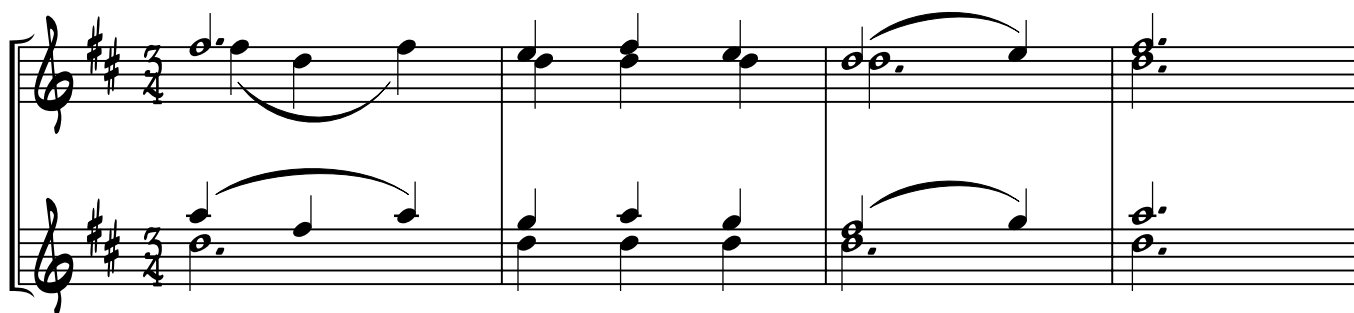

## AS THE DEER

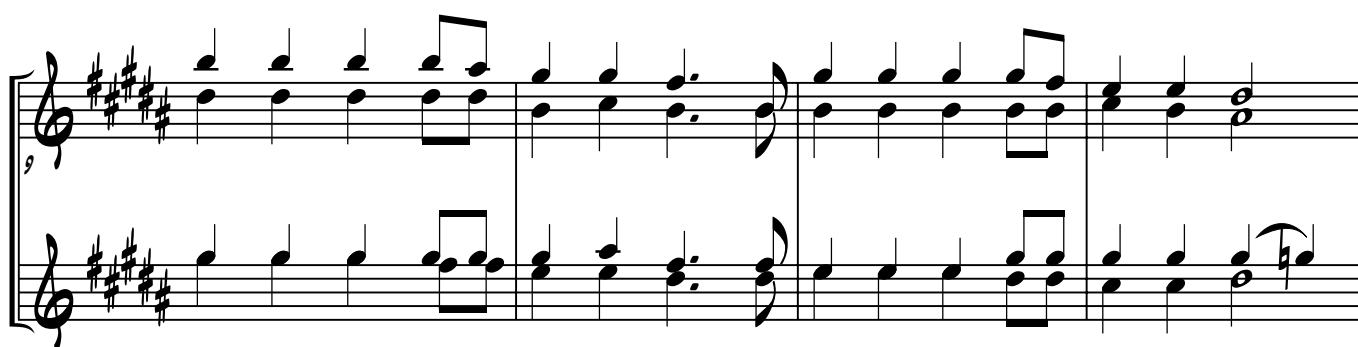
E<sup>b</sup> INSTRUMENTS

# GREAT IS THE LORD

122

E<sup>b</sup> INSTRUMENTS

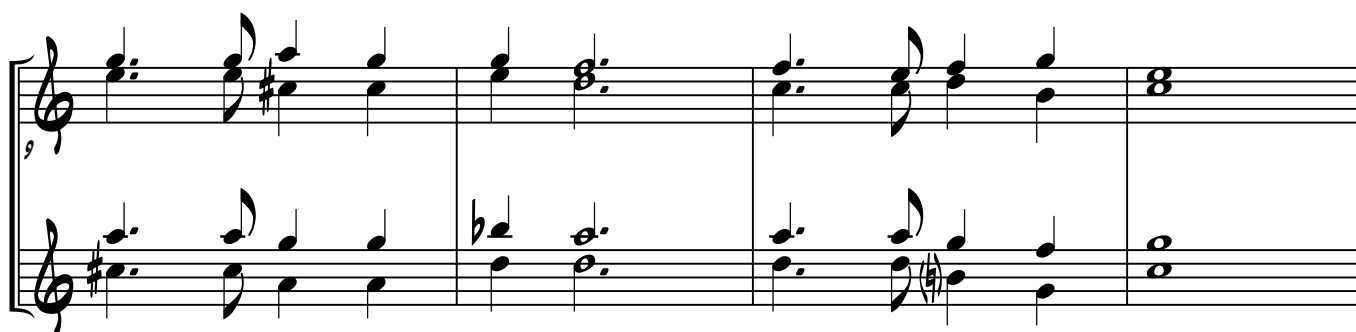
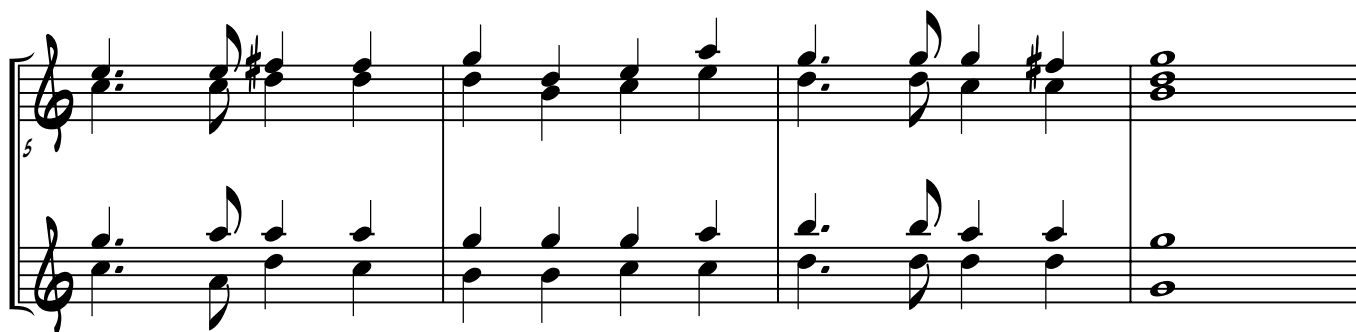
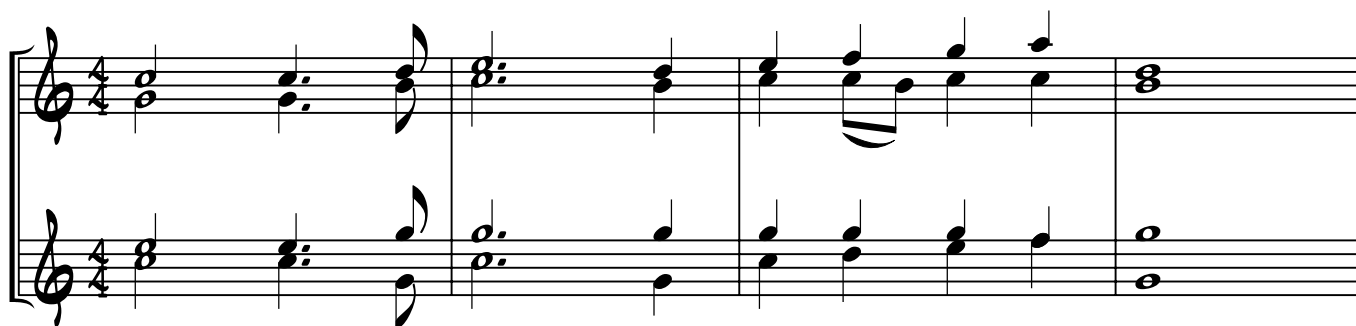

123

## WAKE, MY HEART

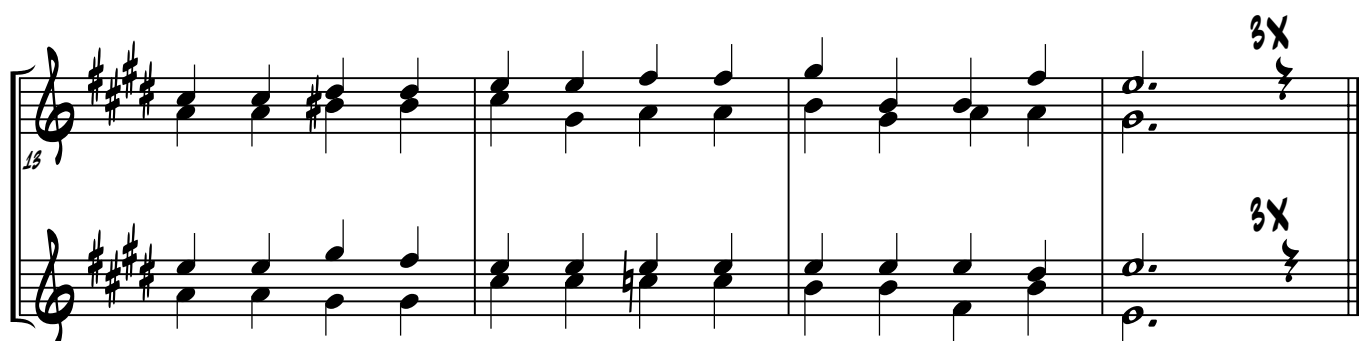
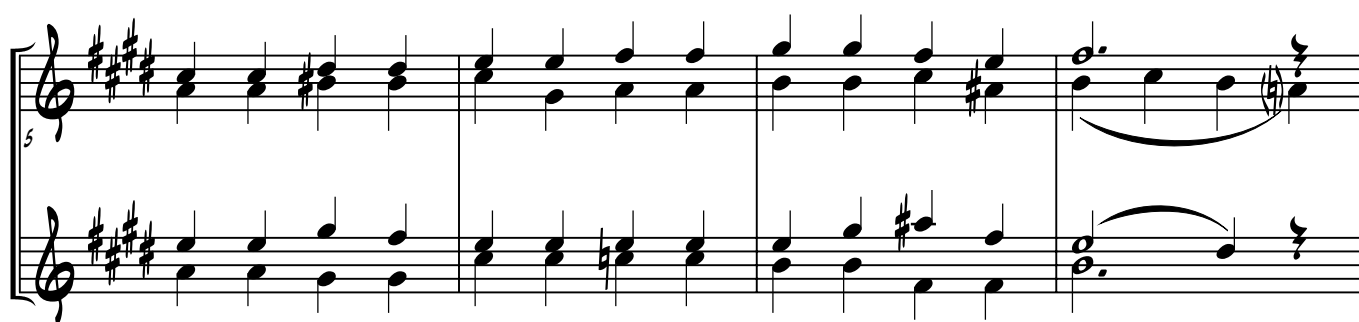
E<sup>b</sup> INSTRUMENTS

# OUR THANKS, O GOD, FOR PARENTS

124

E<sup>b</sup> INSTRUMENTS

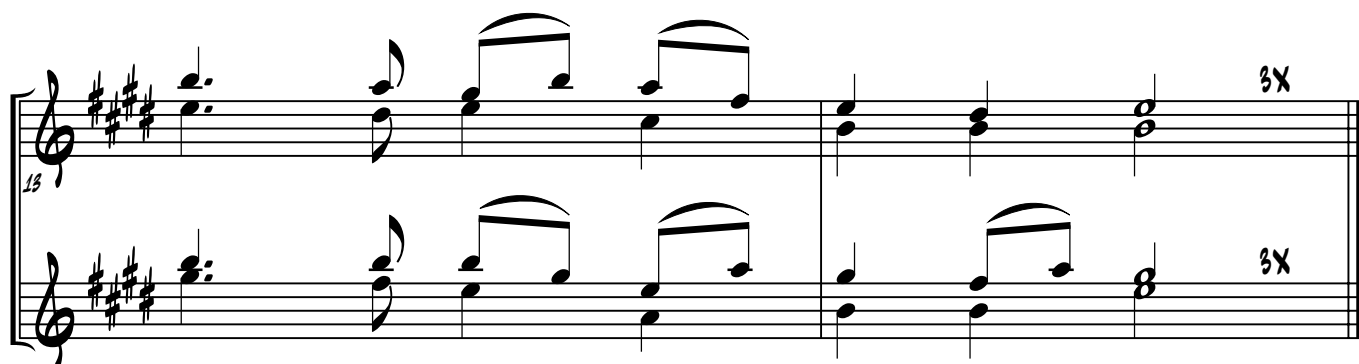

## GOD OF GRACE AND GOD OF GLORY

E<sup>b</sup> INSTRUMENTS

# MEN AND CHILDREN EVERYWHERE

126

E<sup>b</sup> INSTRUMENTS

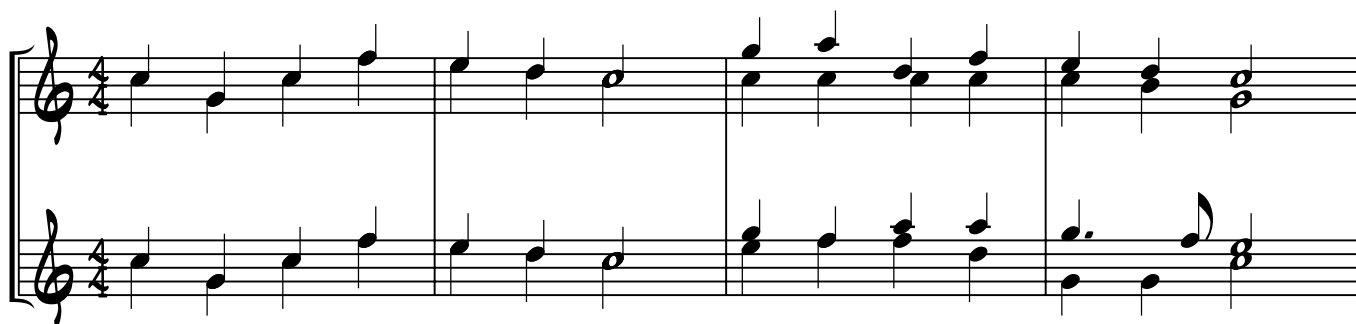

127

# WE WILL GLORIFY

B<sup>b</sup> INSTRUMENTS

# GLORIOUS THINGS OF THEE ARE SPOKEN

128

E<sup>b</sup> INSTRUMENTS

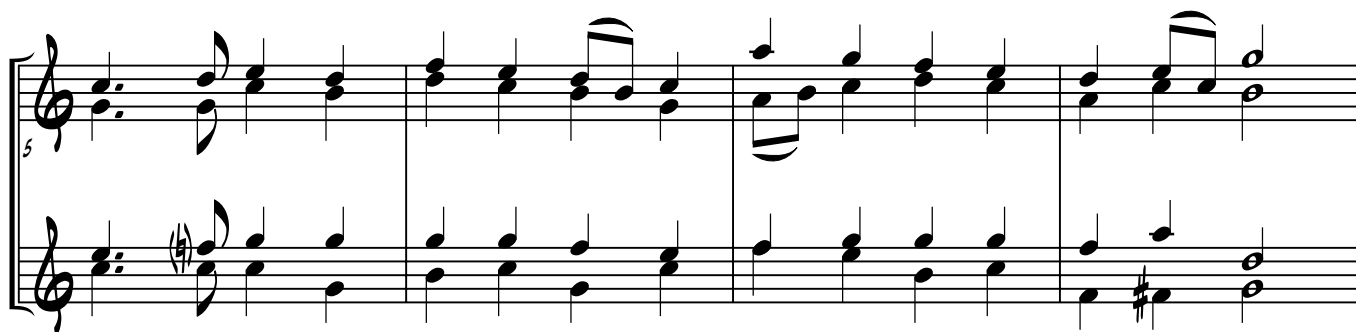

## HOW GREAT THOU ART

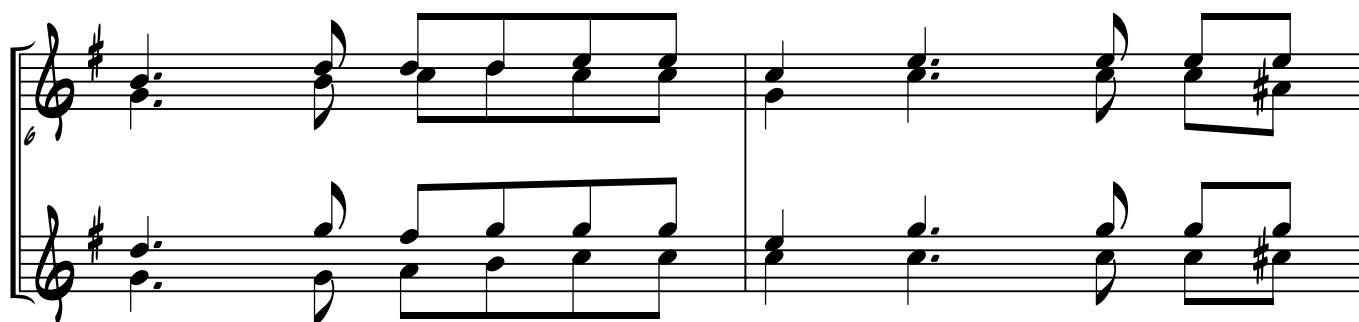
E<sup>b</sup> INSTRUMENTS

130

## TO GOD BE THE GLORY

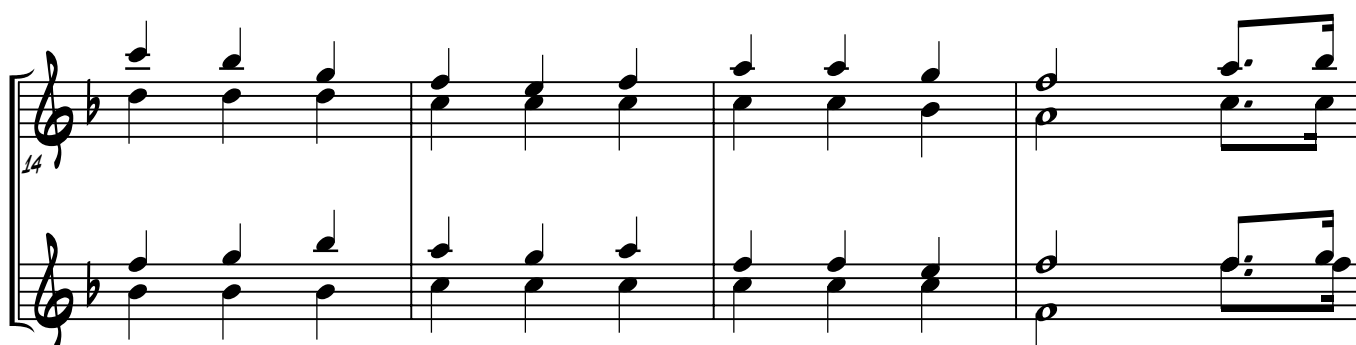
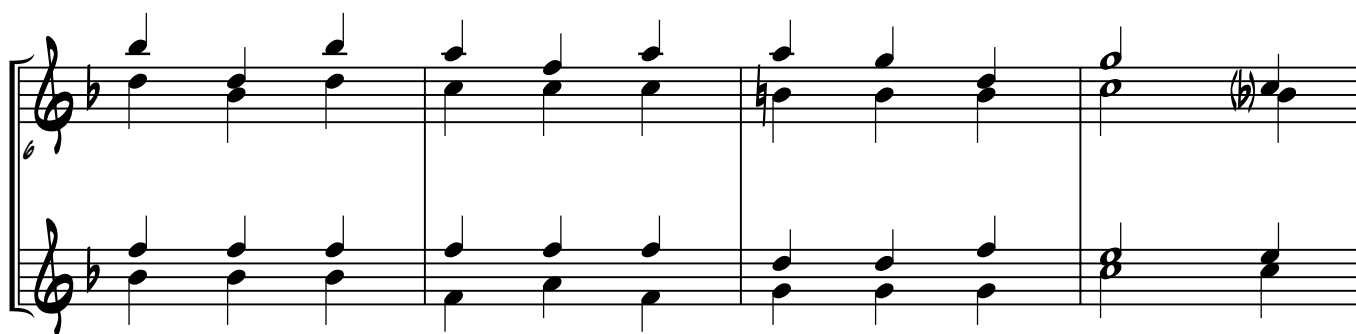
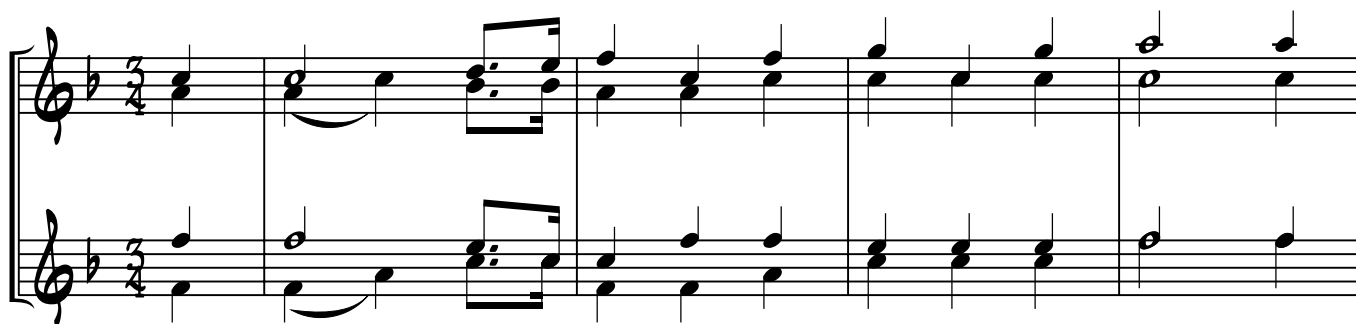
E<sup>b</sup> INSTRUMENTS

CHORUS

## O WORSHIP THE KING

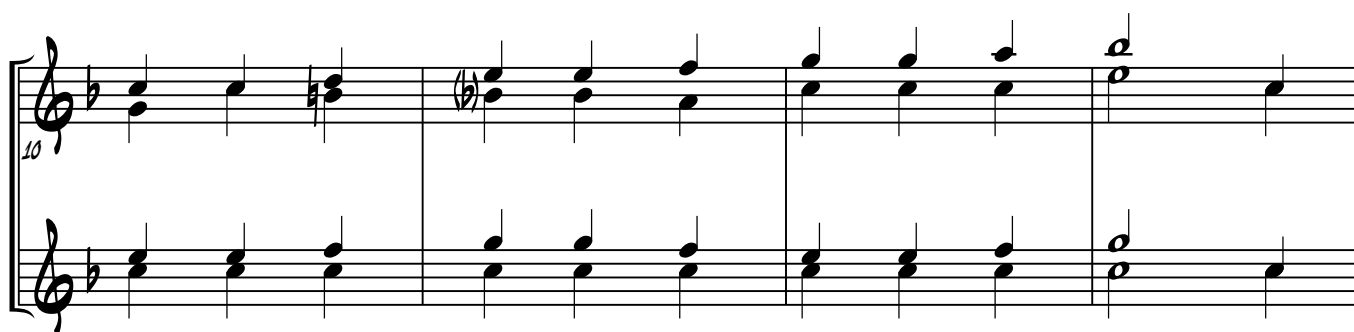
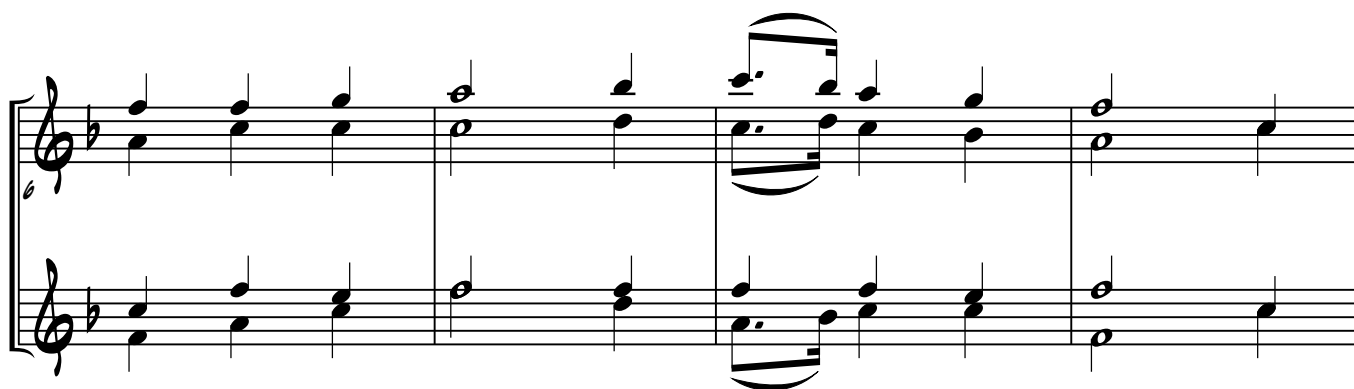
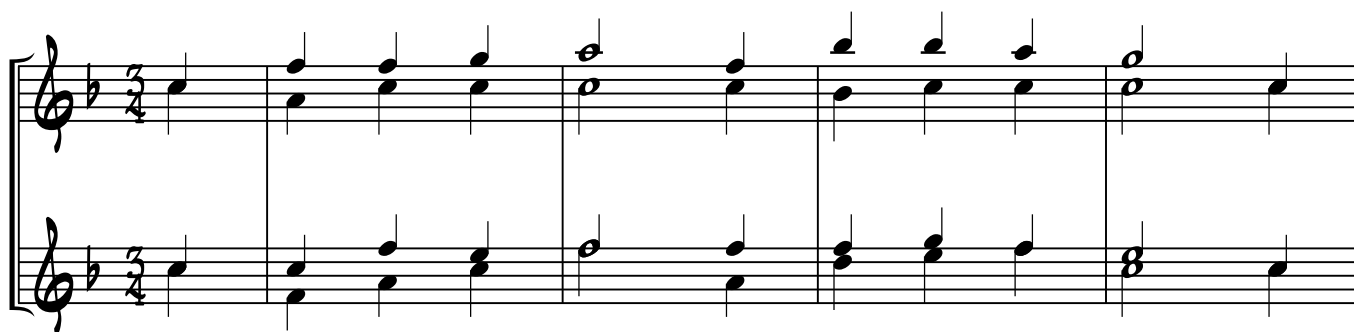
E<sup>b</sup> INSTRUMENTS

4x

4x

## HOW GOOD AND HOW PLEASANT

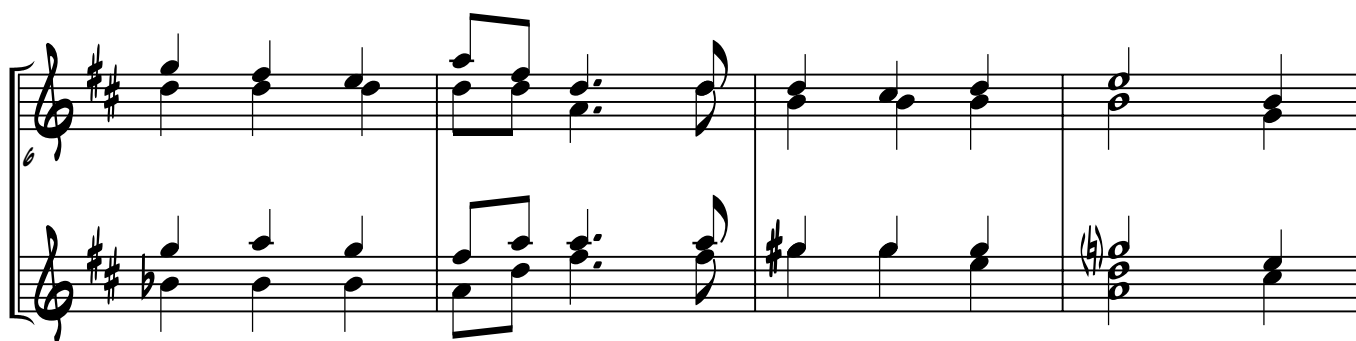
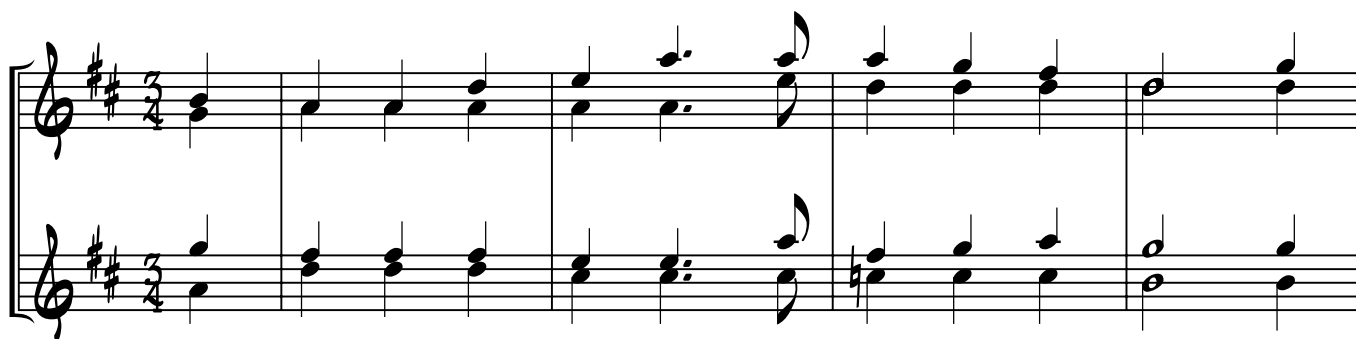
E<sup>b</sup> INSTRUMENTS

5

5

(b)

(b) 5

9

13

3X

3X

## WE ARE GOD'S PEOPLE

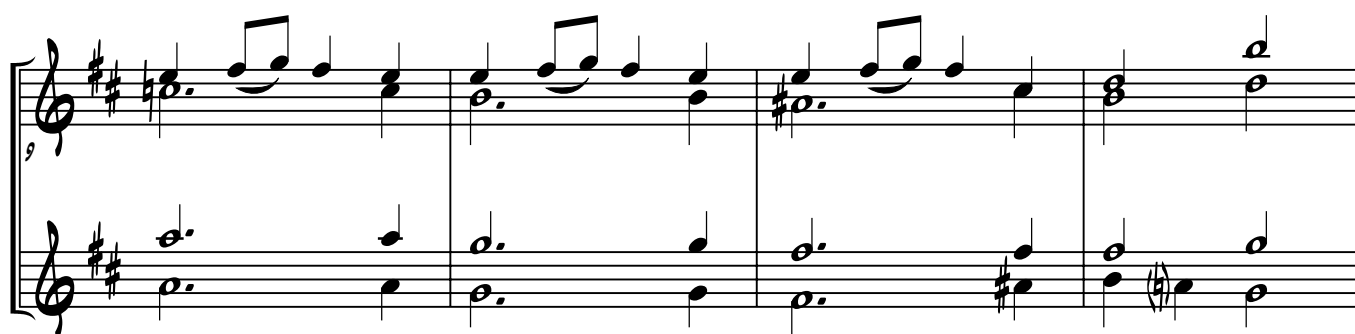
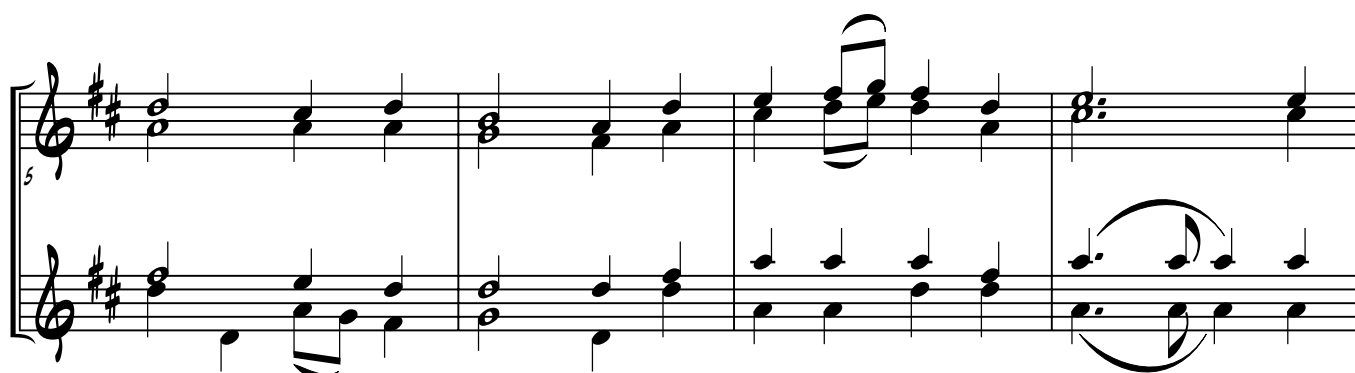
E<sup>b</sup> INSTRUMENTS

# GLORY TO THY NAME

134

E<sup>b</sup> INSTRUMENTS

## GREAT GOD WHO MADE THE UNIVERSE

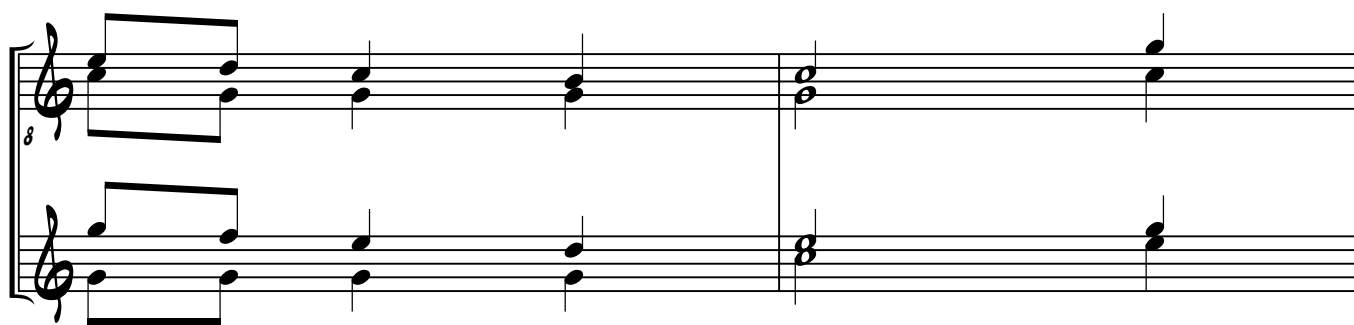
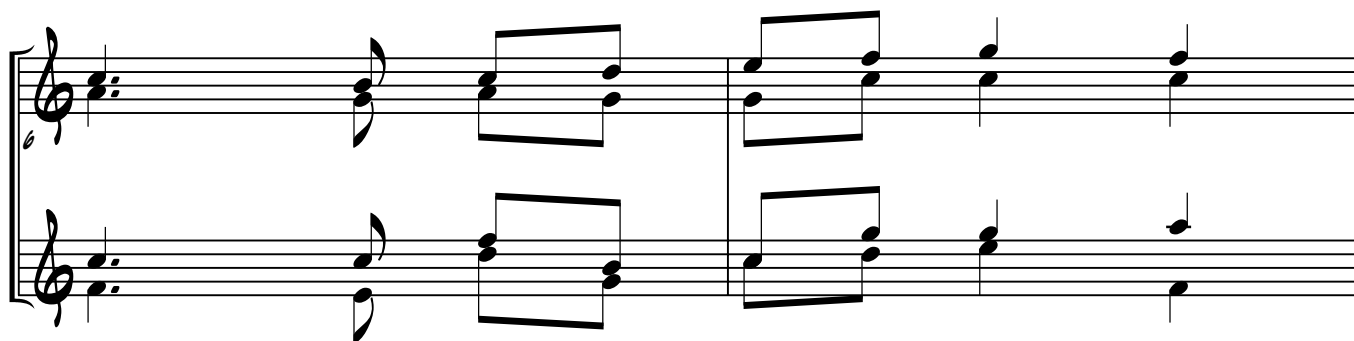
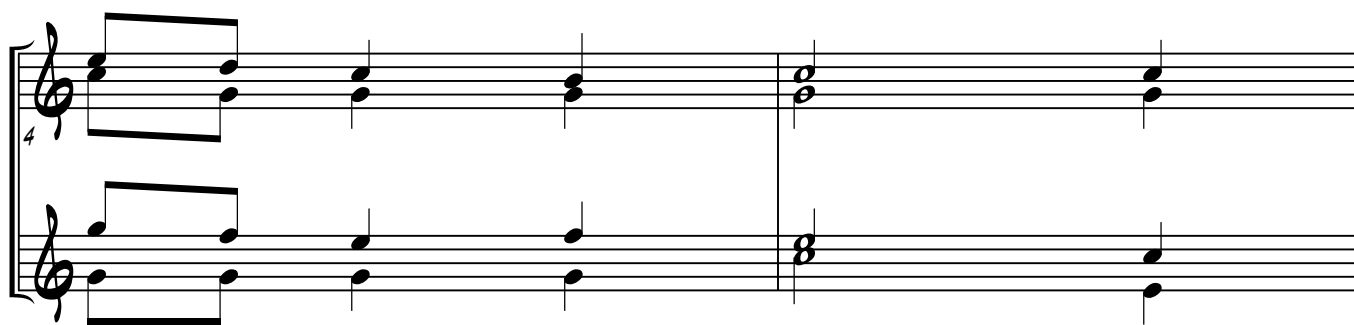
E<sup>b</sup> INSTRUMENTS

136

# LET ALL THINGS NOW LIVING

E<sup>b</sup> INSTRUMENTS

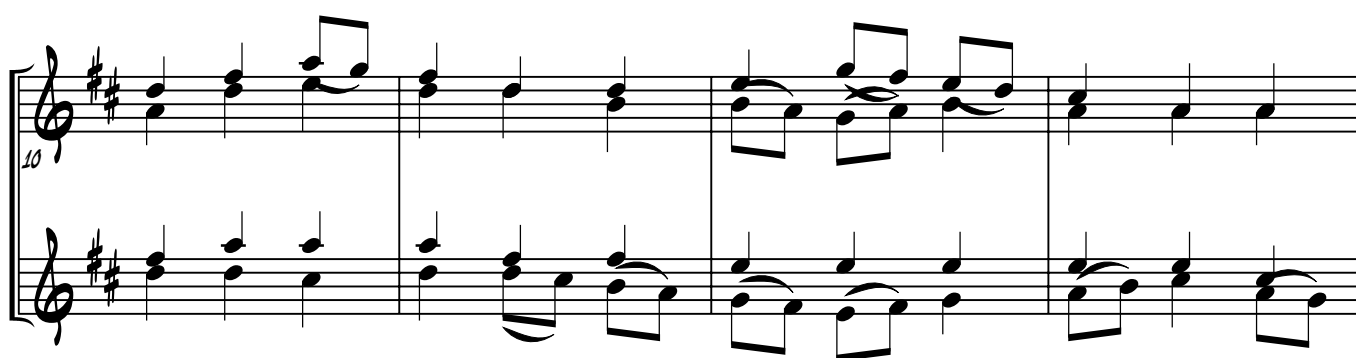
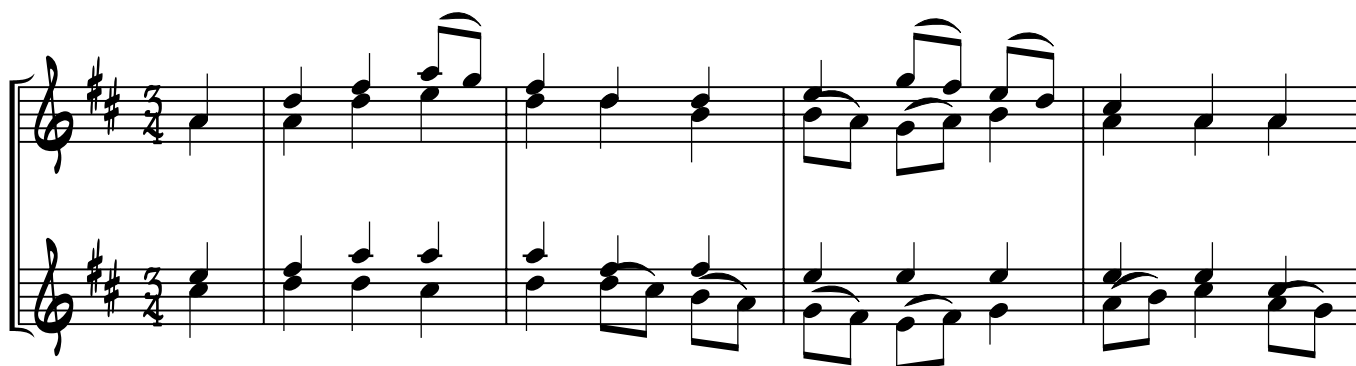

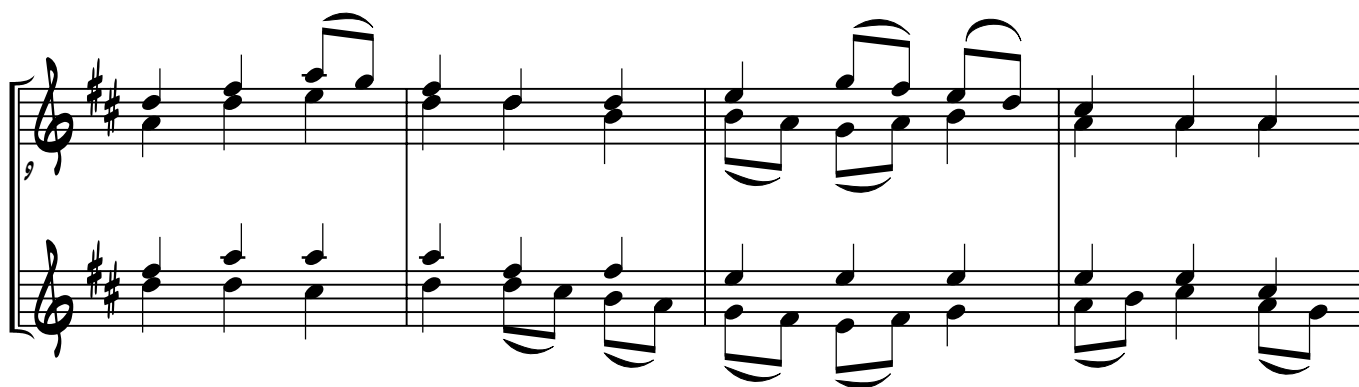
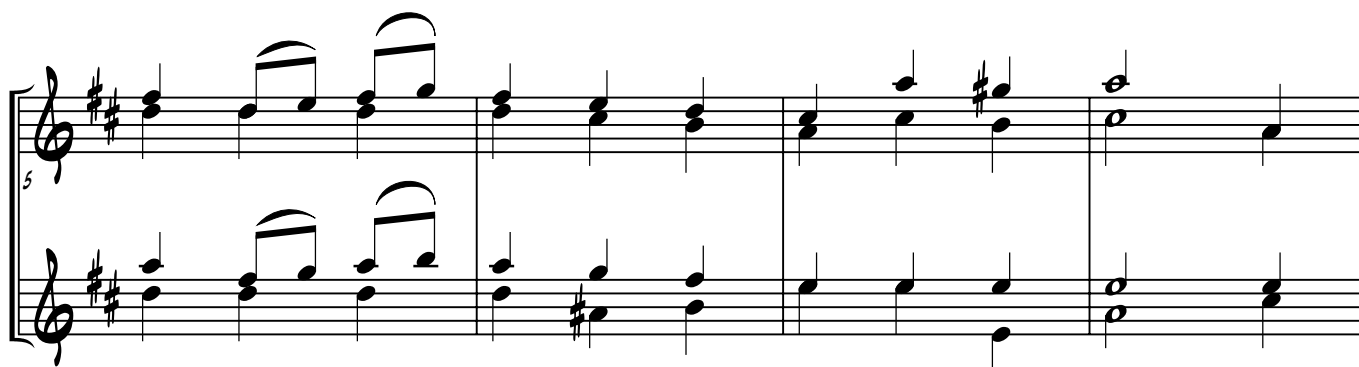
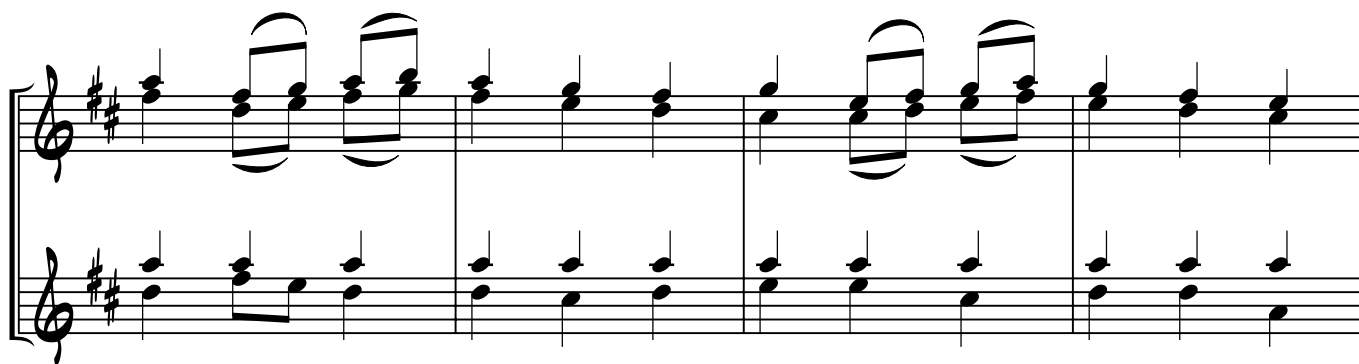

## PRAISE, MY SOUL, THE KING OF HEAVEN

E<sup>b</sup> INSTRUMENTS

# PRAISE YE THE LORD, THE ALMIGHTY

138

E<sup>b</sup> INSTRUMENTS

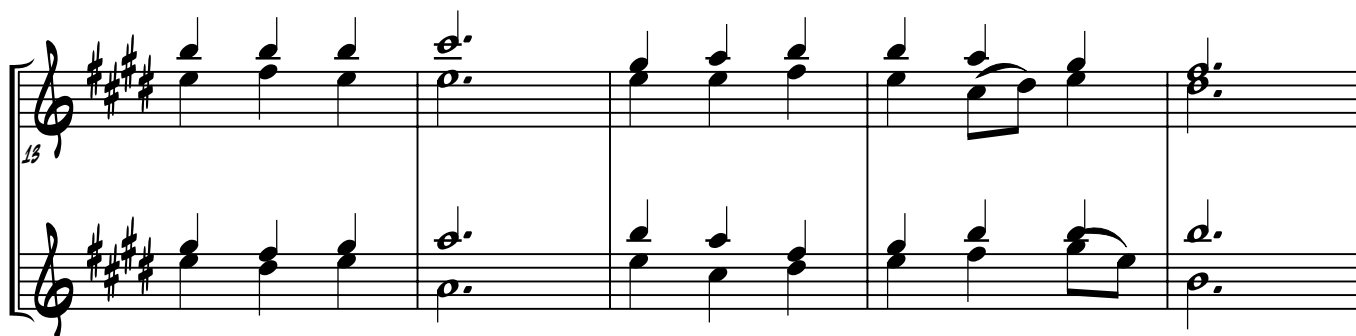

## BE NOW MY VISION

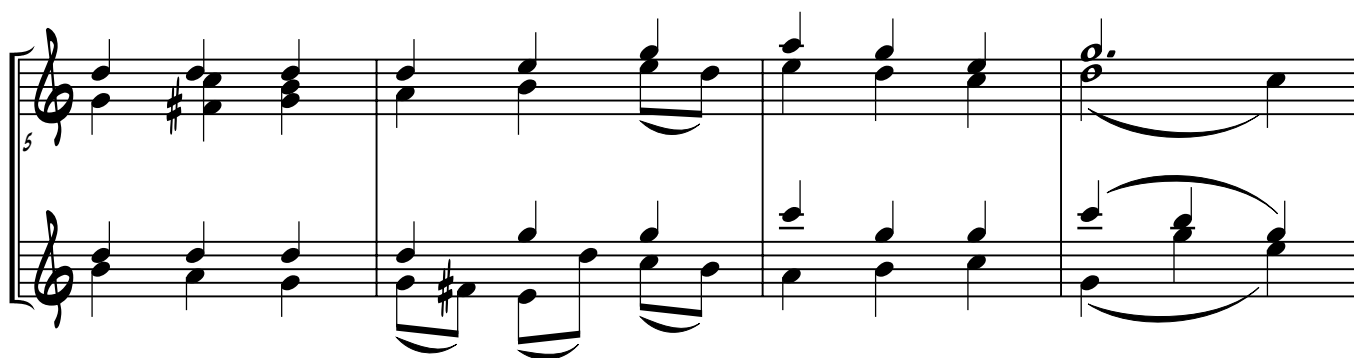
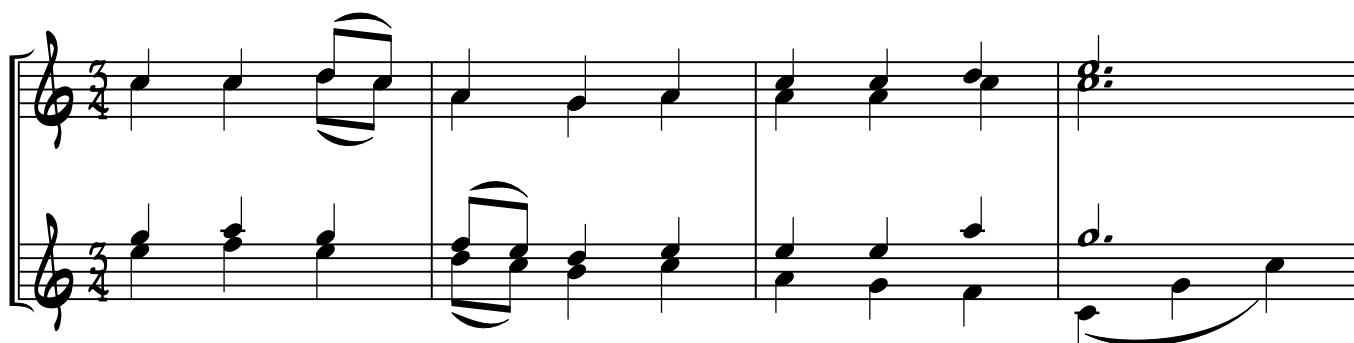
E<sup>b</sup> INSTRUMENTS

# ALL HAIL THE POWER

140

E<sup>b</sup> INSTRUMENTS

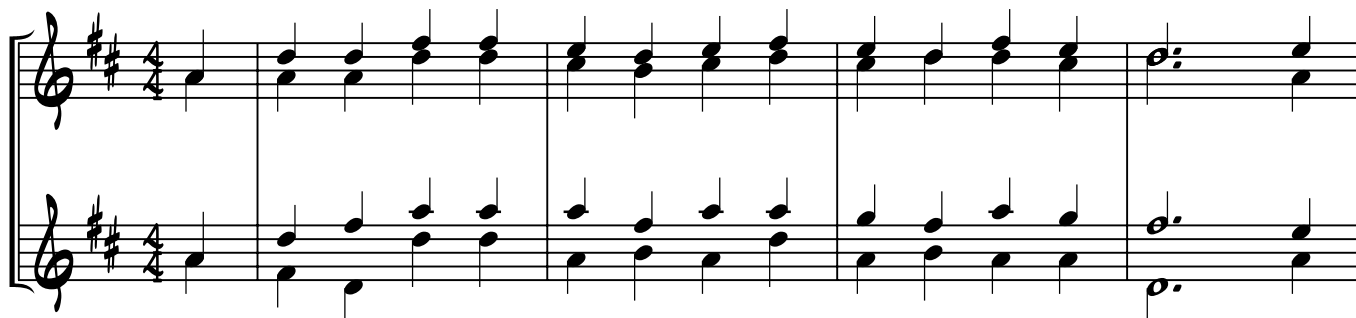

## THE PROPHET HAS WRITTEN

## BE AT REST, CHILD OF GOD

E<sup>b</sup> INSTRUMENTS

## BE NOT AFRAID MY PEOPLE

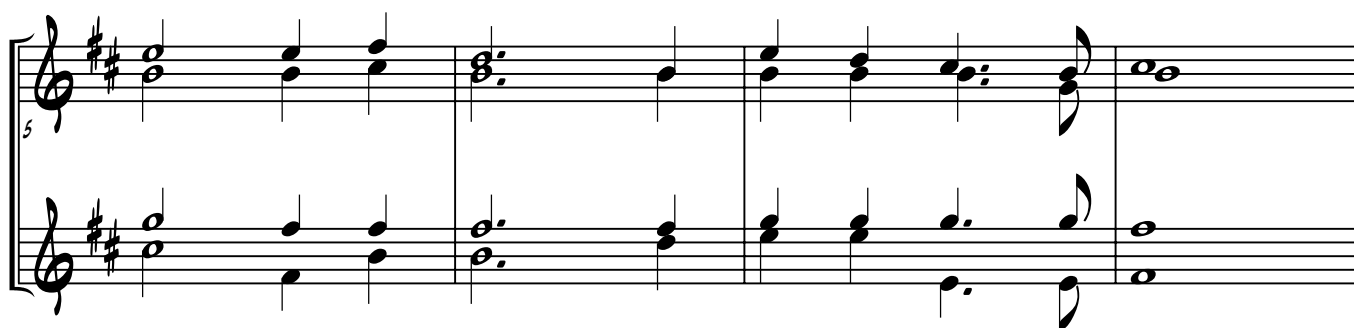

# ALL MUST BE WELL

144

B $\flat$  INSTRUMENTS

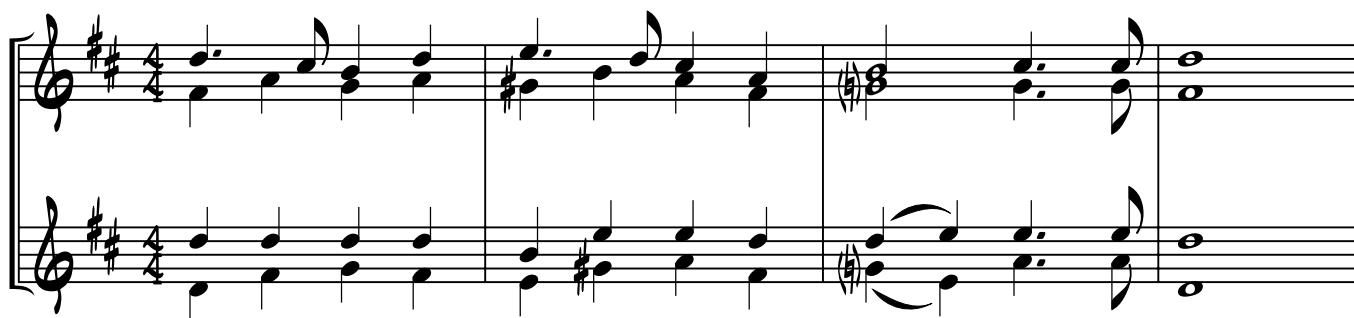

## I SING THE MIGHTY POWER OF GOD

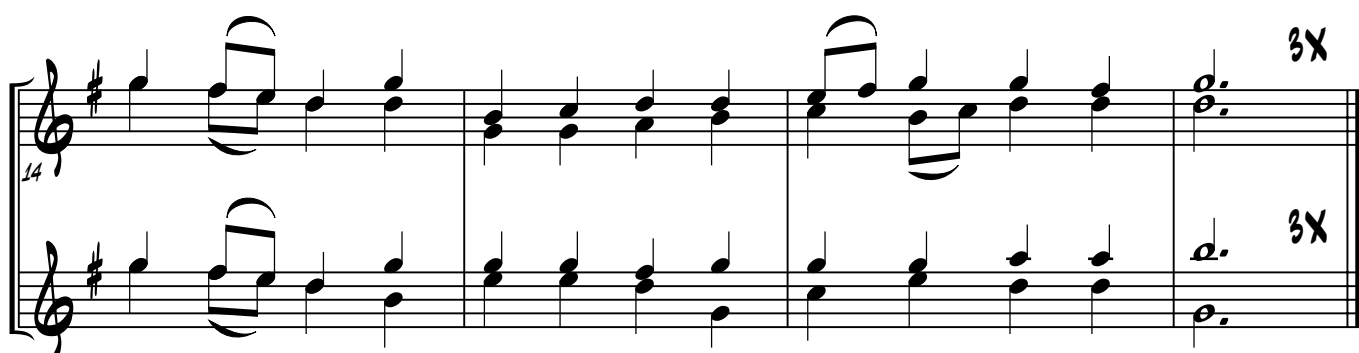
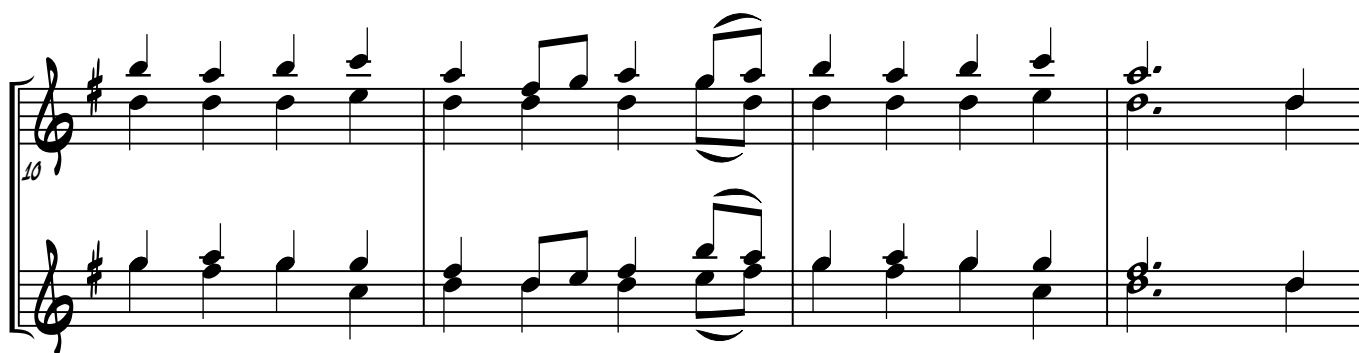
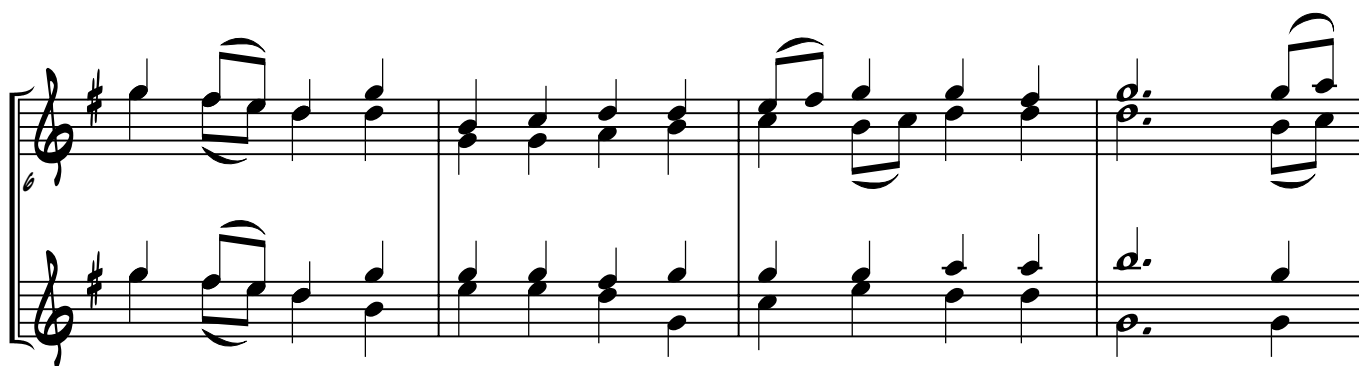
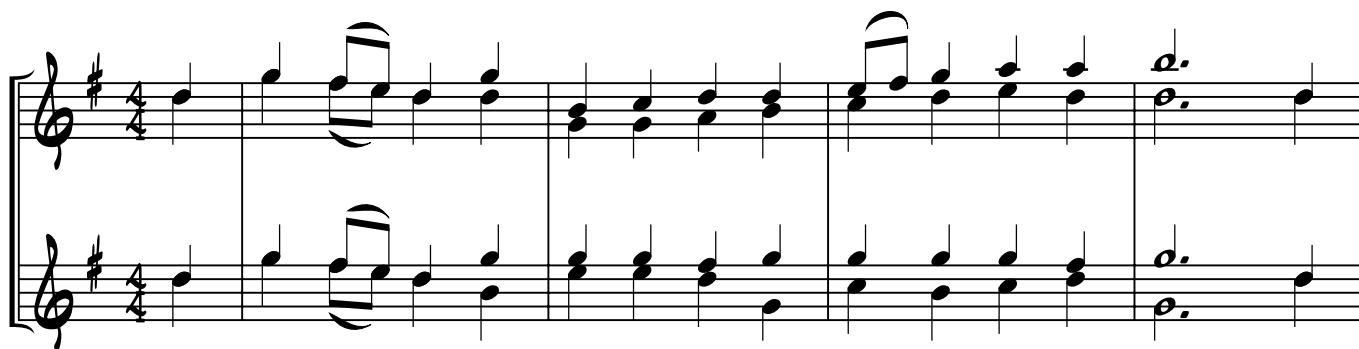
B<sup>b</sup> INSTRUMENTS

# IN DAYS OF OLD

146

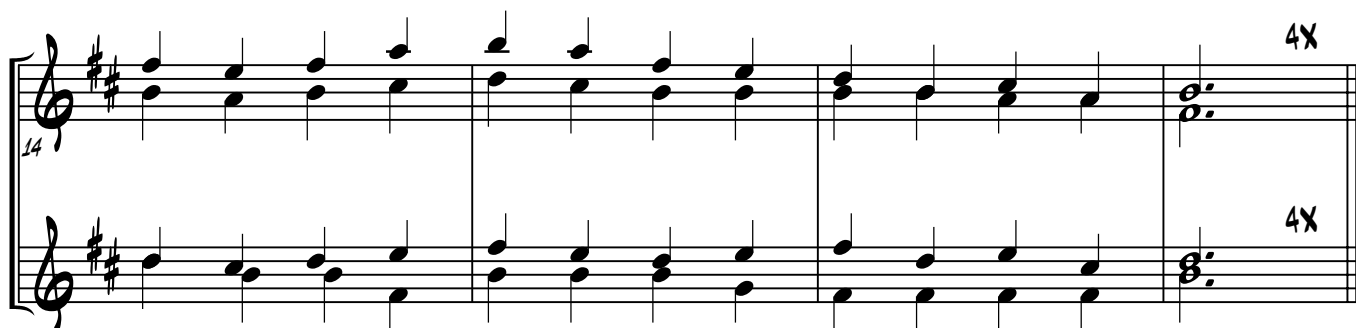
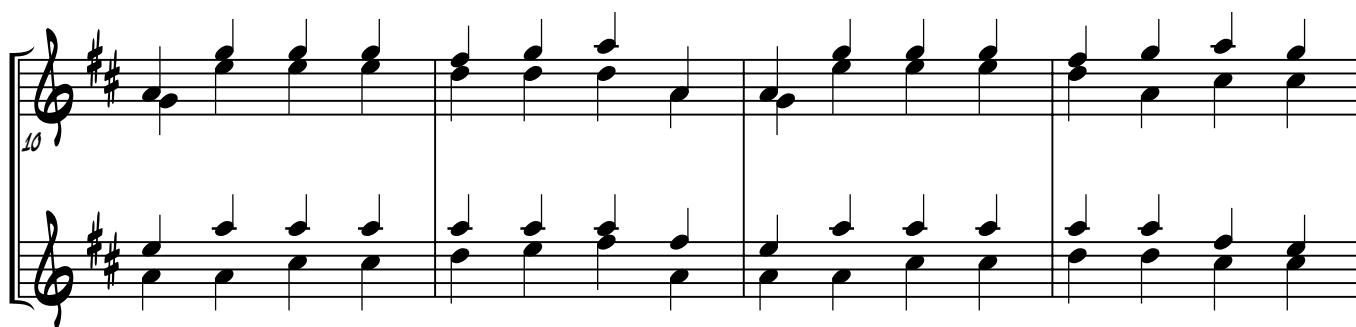
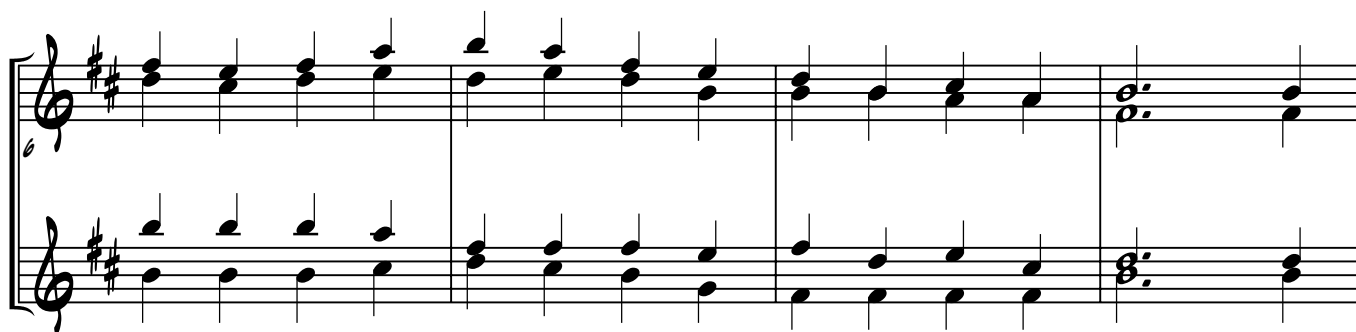
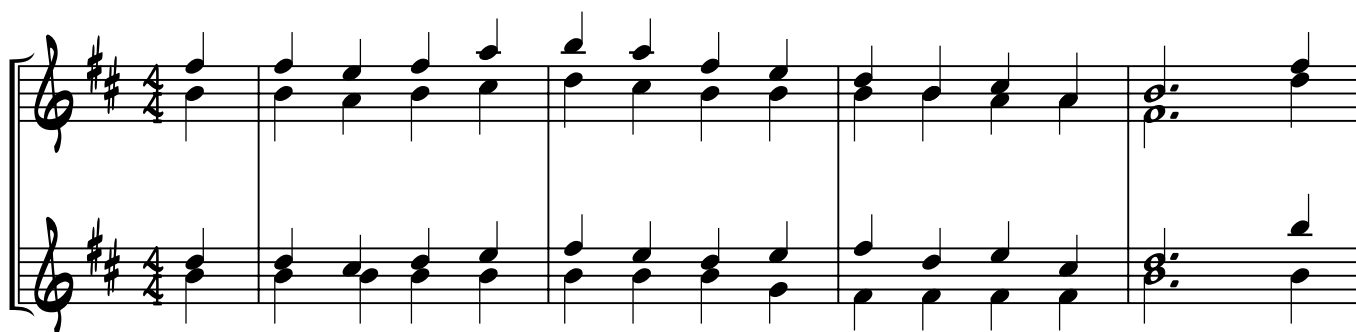

## GREAT IS THY FAITHFULNESS

E<sup>b</sup> INSTRUMENTS

CHORUS

148

# GOD IS CALLING CHILDREN

E<sup>b</sup> INSTRUMENTS

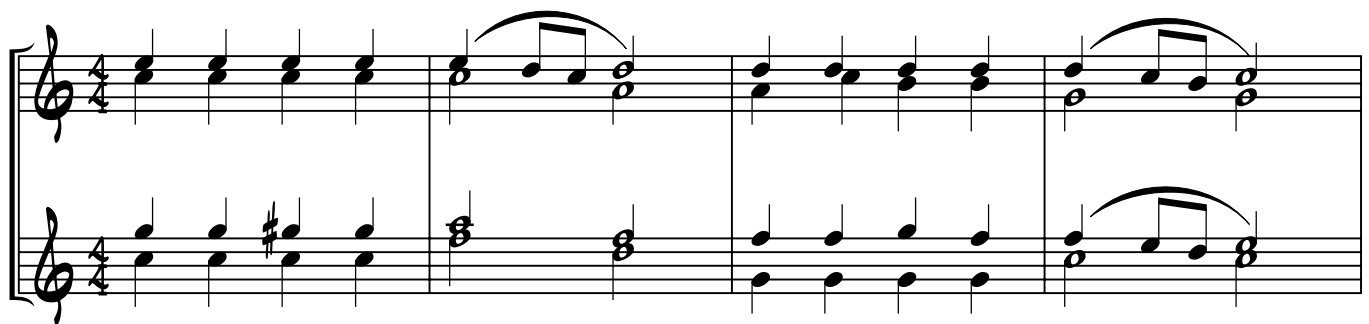

# GOD OUR FATHER, CHRIST OUR BROTHER

149

E<sup>b</sup> INSTRUMENTS

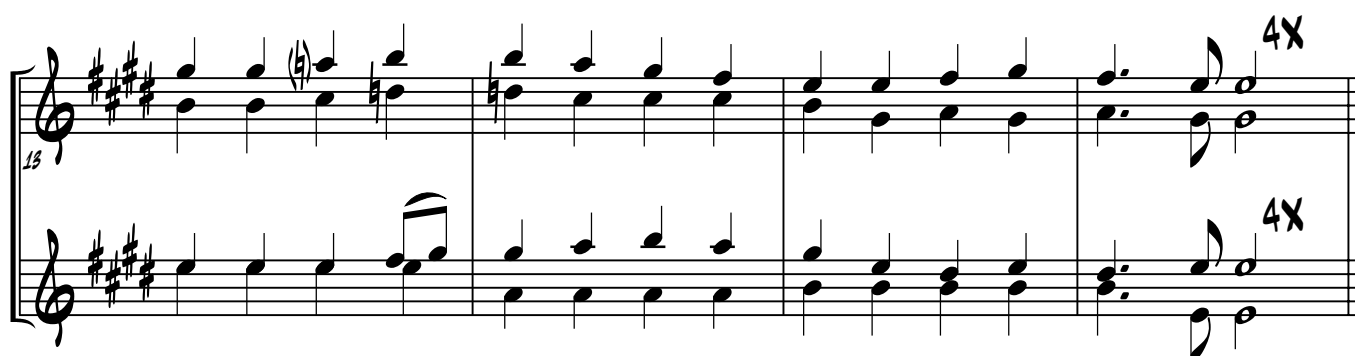
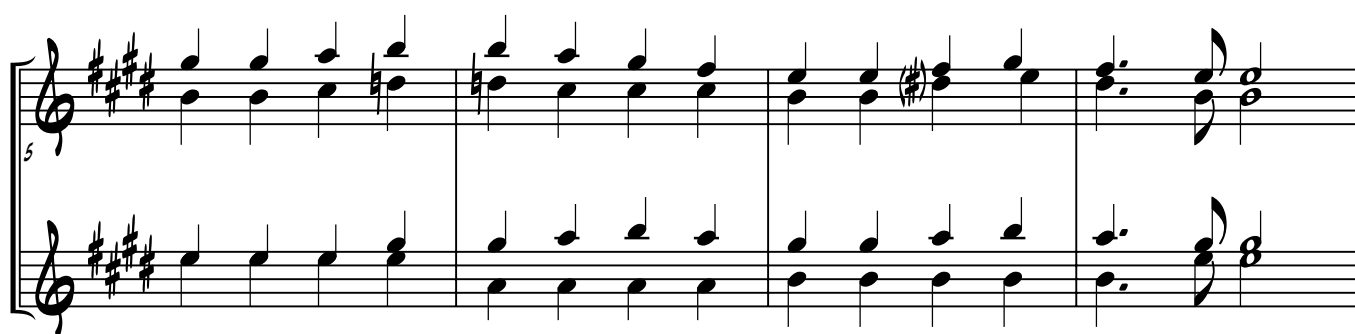
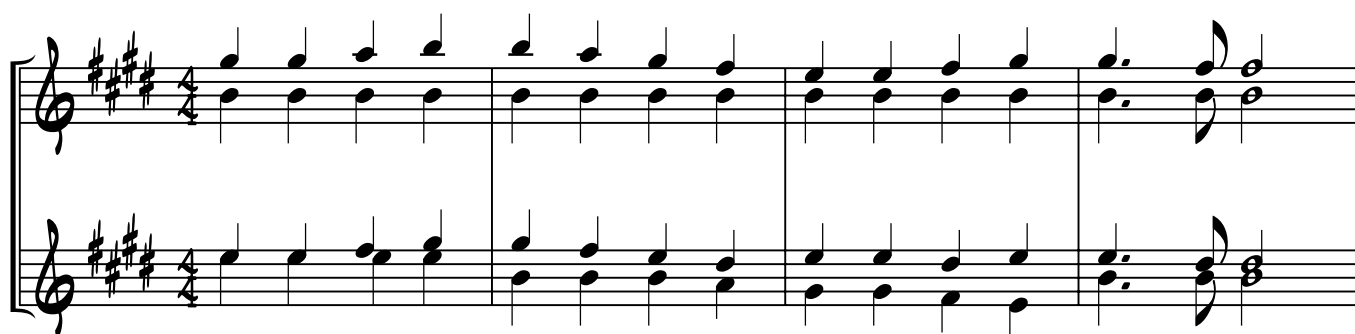

## SEEK YOU FIRST THE KINGDOM OF GOD

E<sup>b</sup> INSTRUMENTS

151

## ALL GLORY, LAUD AND HONOR

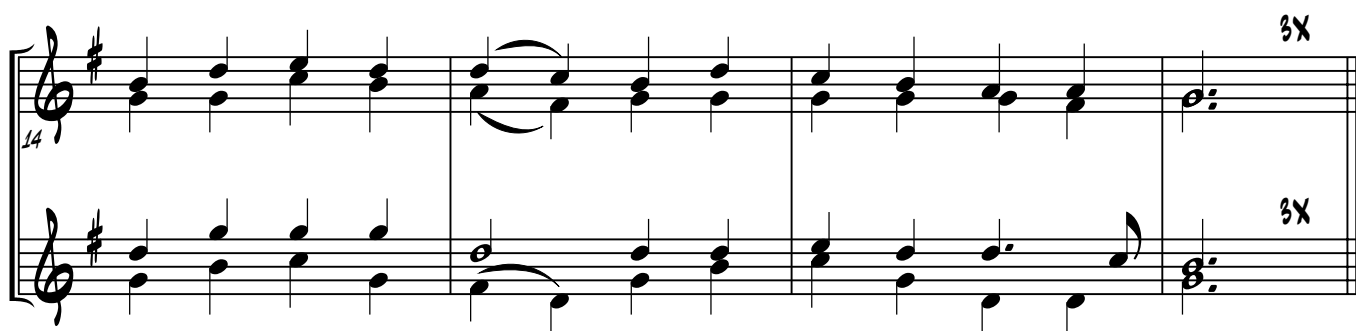
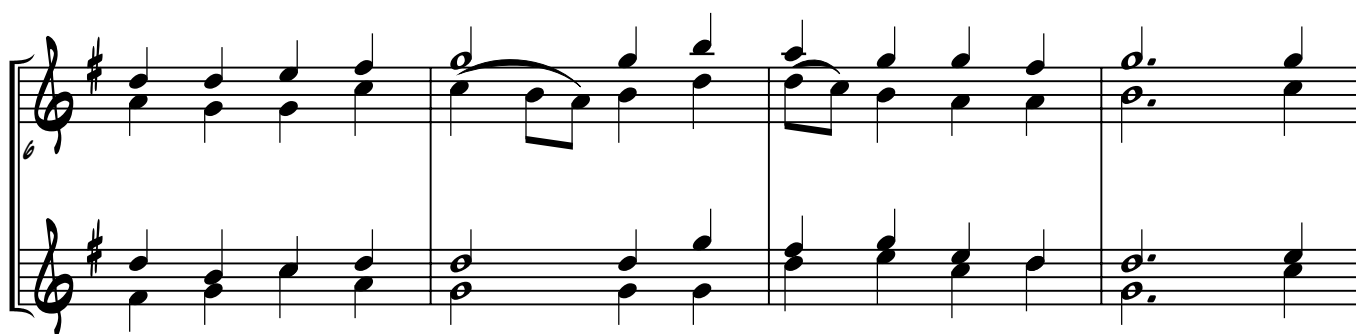
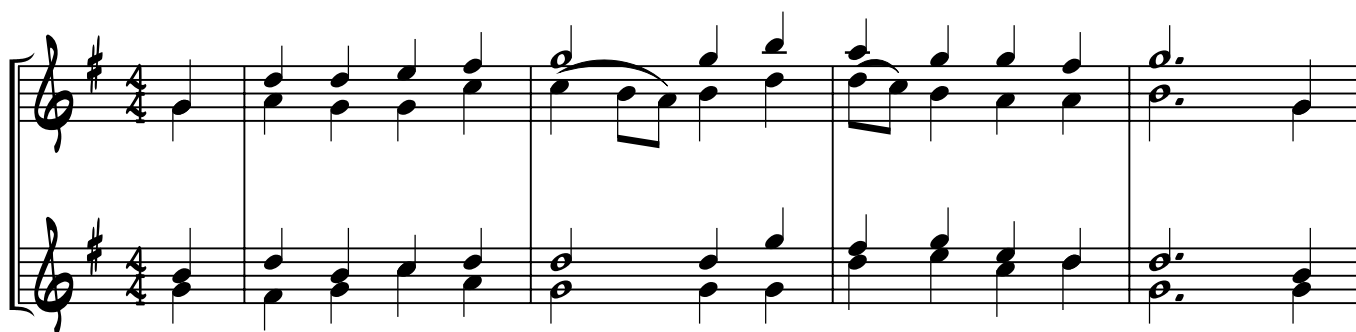
E<sup>b</sup> INSTRUMENTS

# GO INTO THE WORLD

152

E<sup>b</sup> INSTRUMENTS

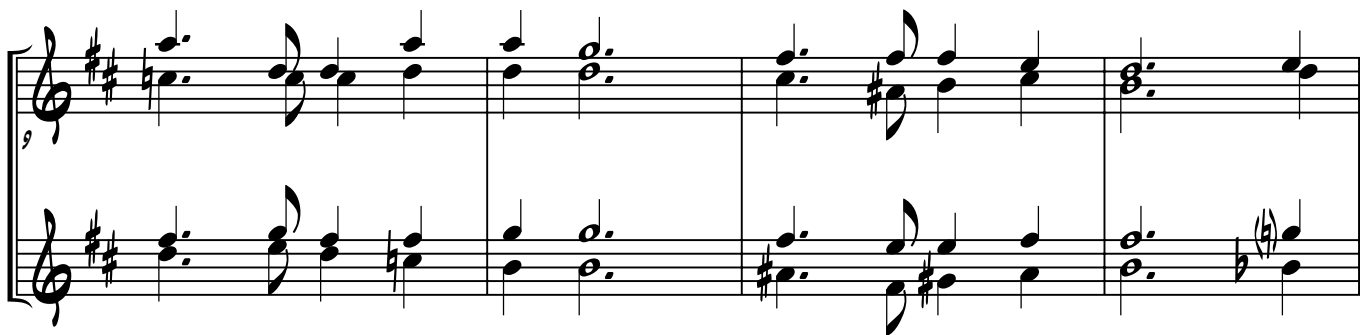
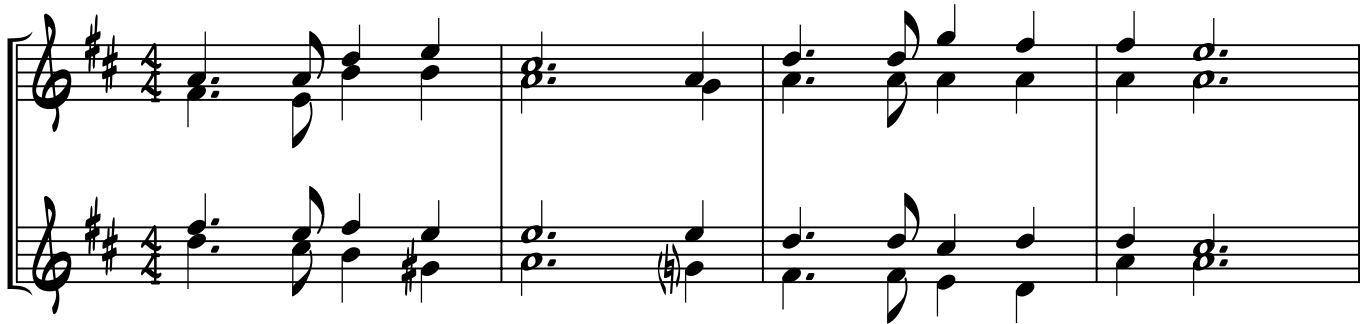

## SUFFER THE CHILDREN

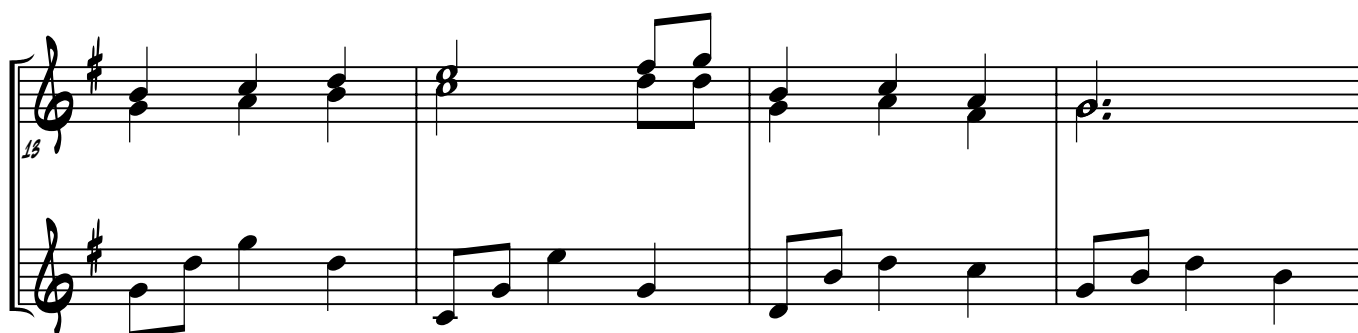
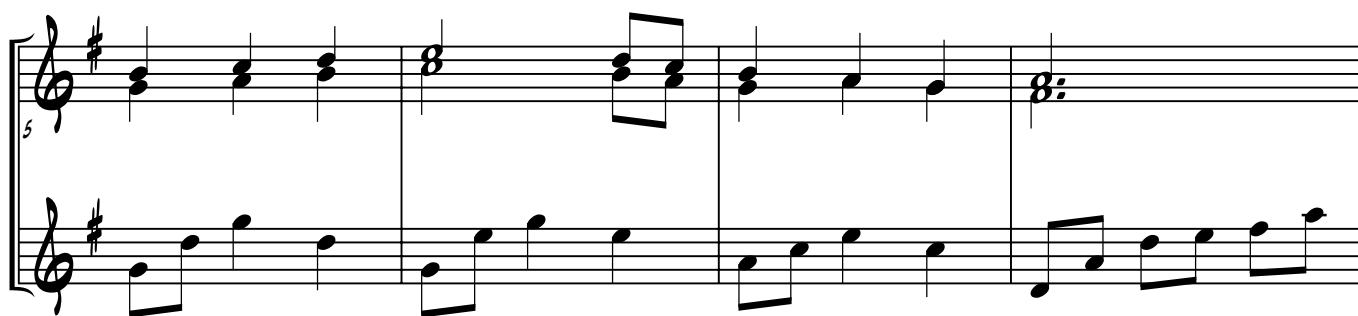
E<sup>b</sup> INSTRUMENTS

## CREATOR GOD, THE MIGHTY ONE

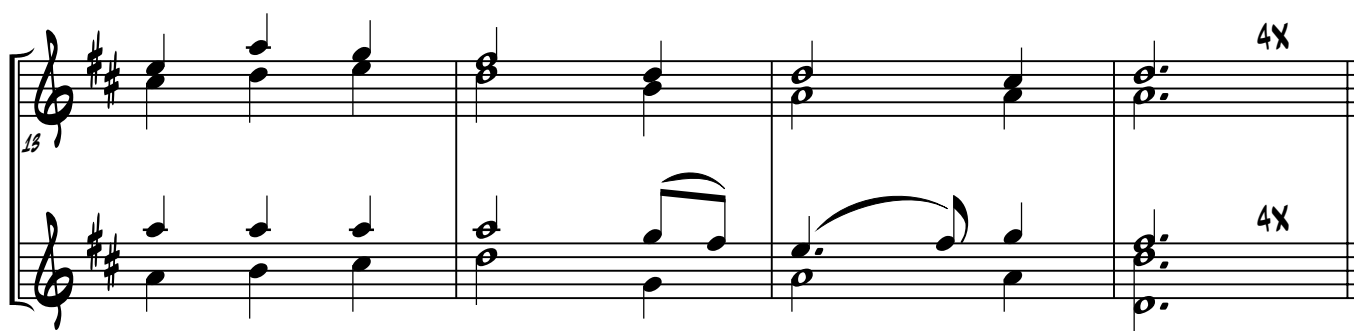
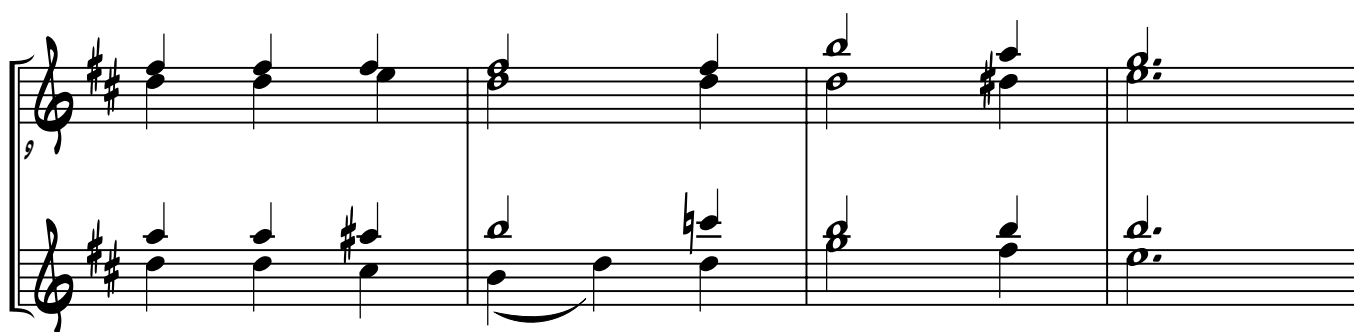
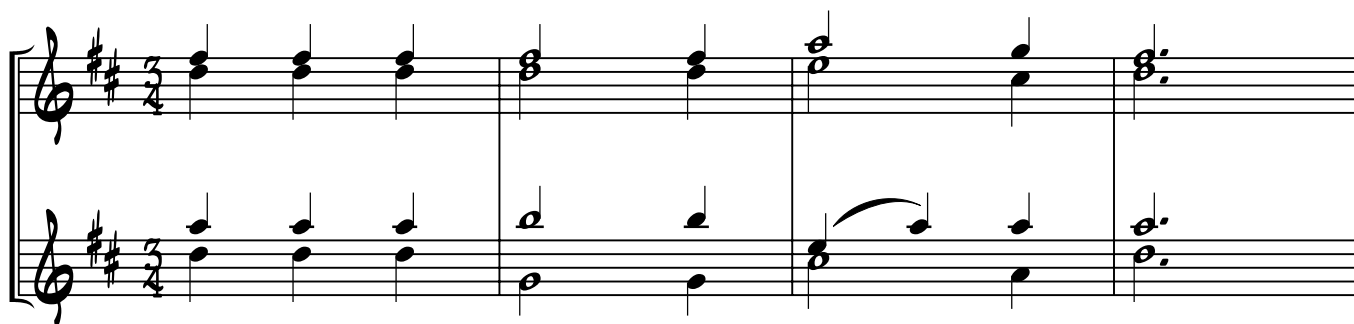
E<sup>b</sup> INSTRUMENTS

# GOD SO LOVED THE WORLD

155

E<sup>b</sup> INSTRUMENTS

## THE ONE WHOM THE FATHER SENDS

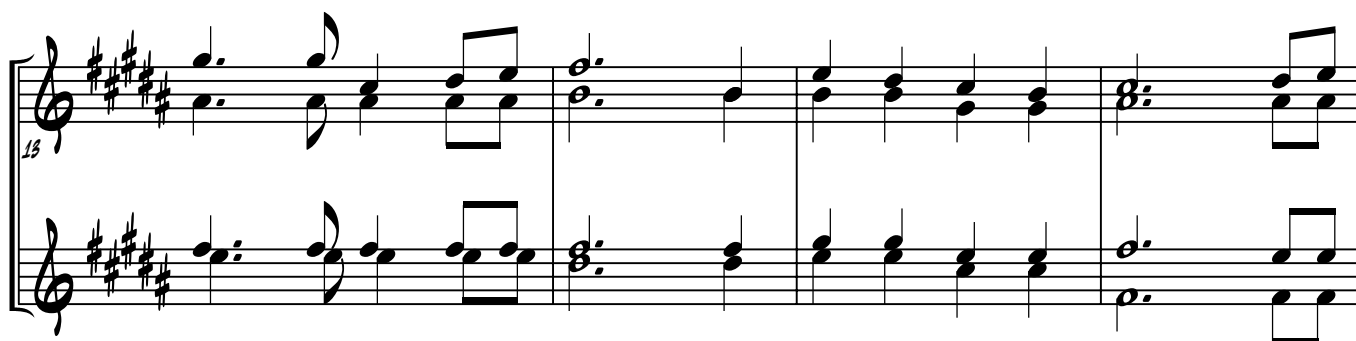
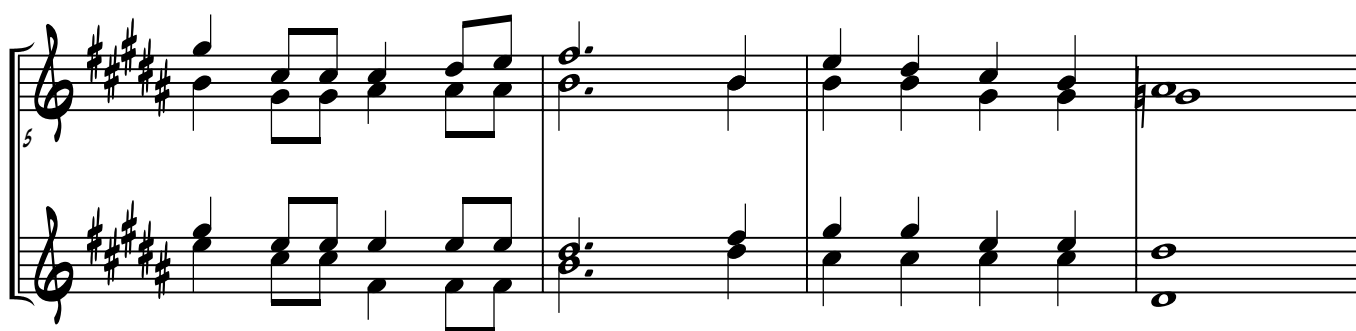
E<sup>b</sup> INSTRUMENTS

## BY THIS SHALL ALL MEN KNOW

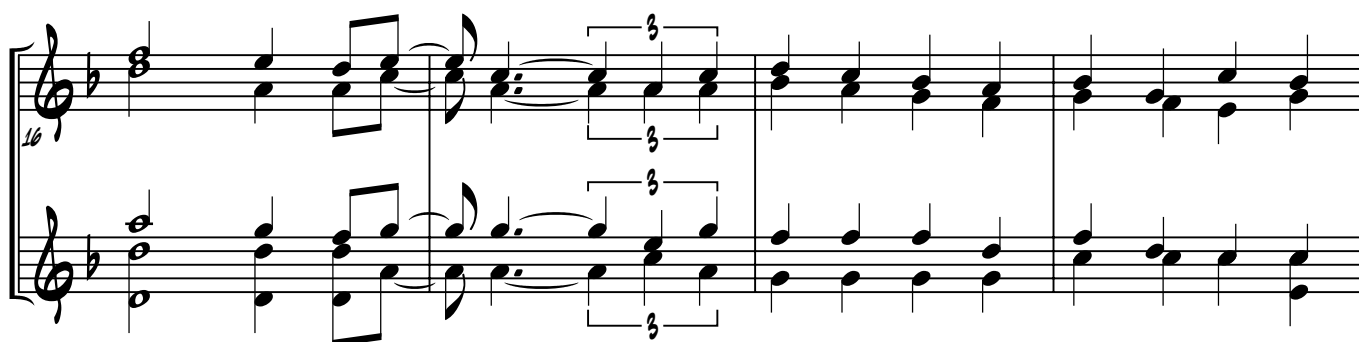
E<sup>b</sup> INSTRUMENTS

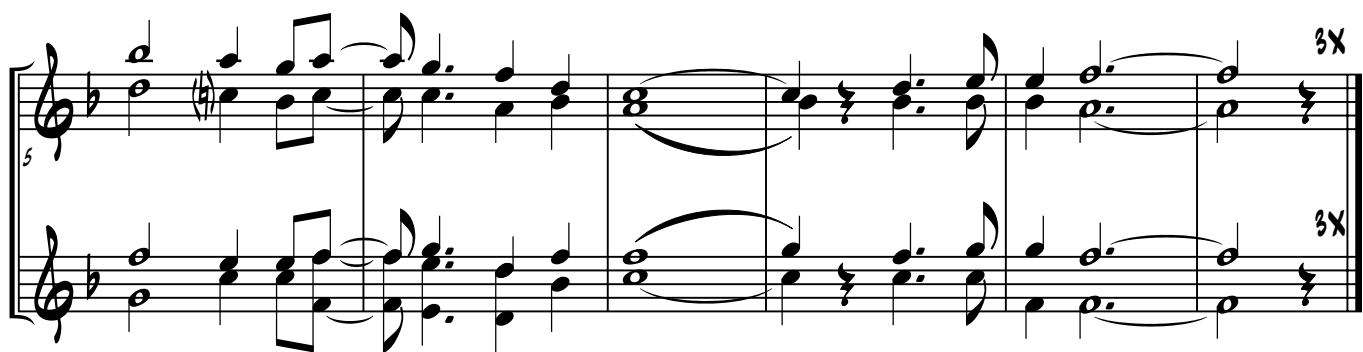
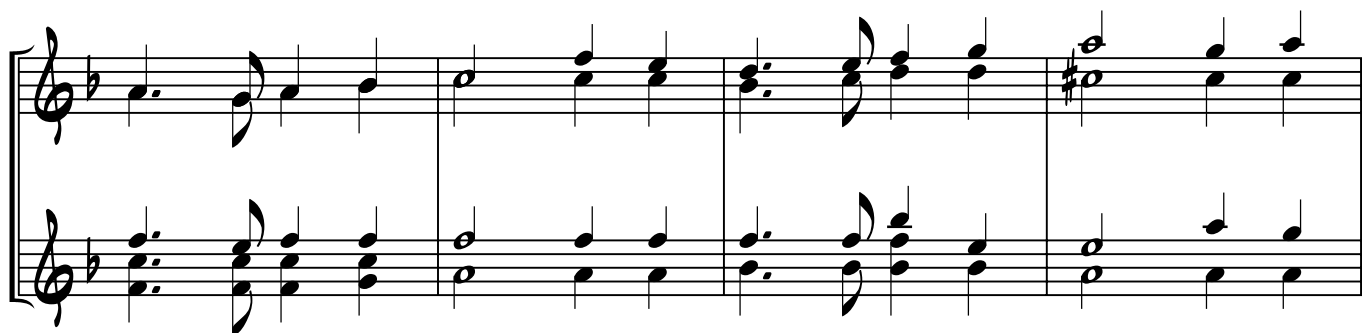

## THE GOD OF ABRAHAM

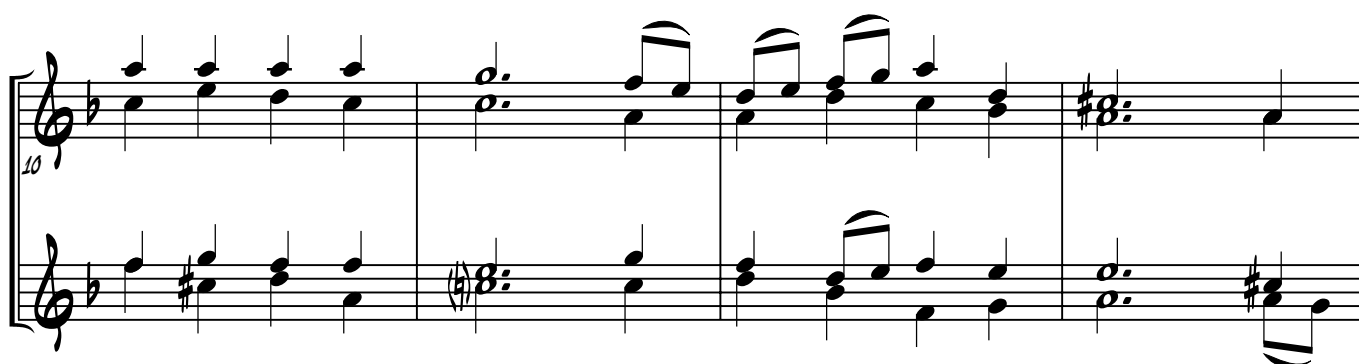
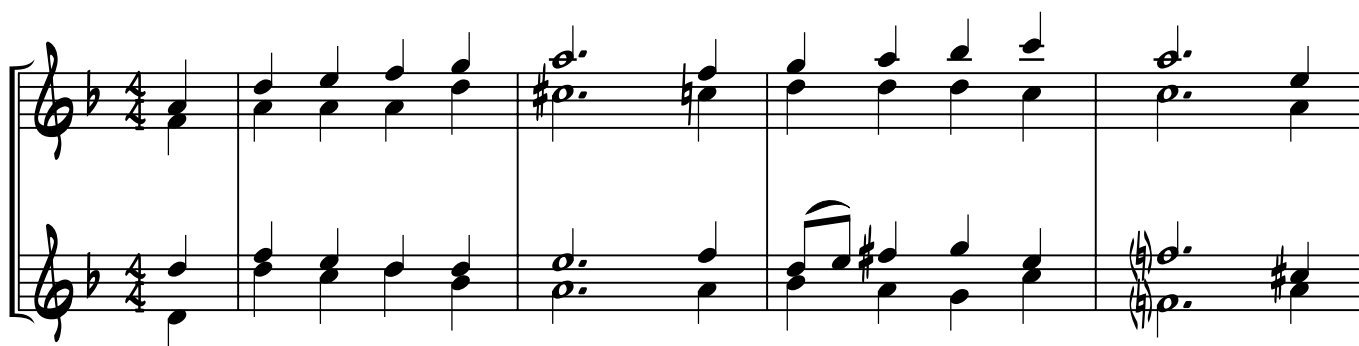

# PRAISE THE LORD

159

E<sup>b</sup> INSTRUMENTS

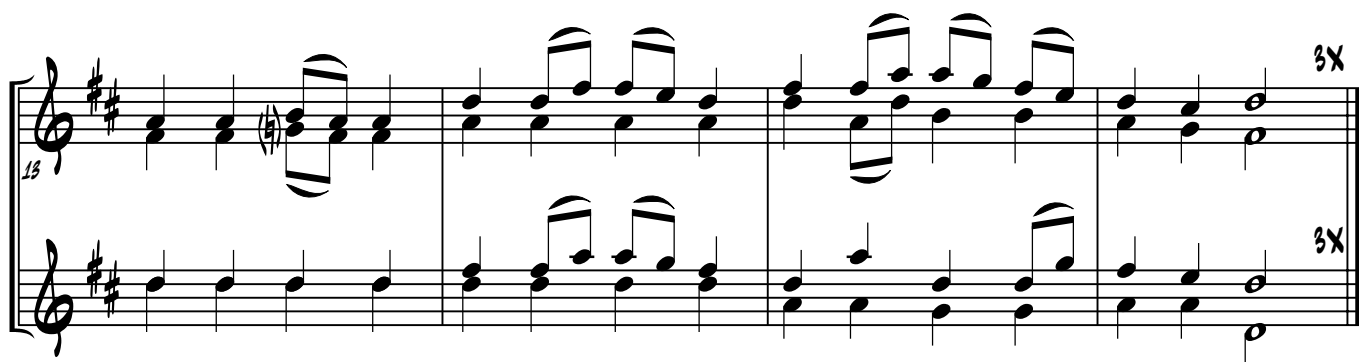
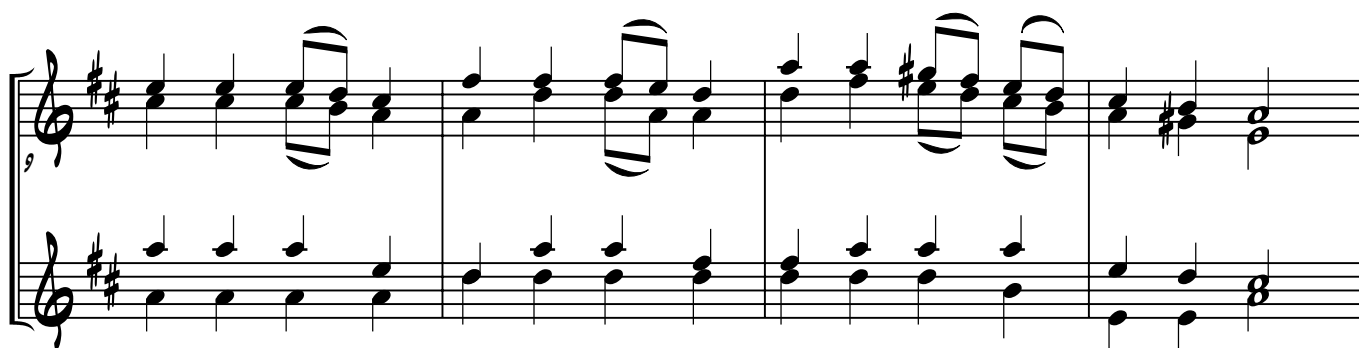
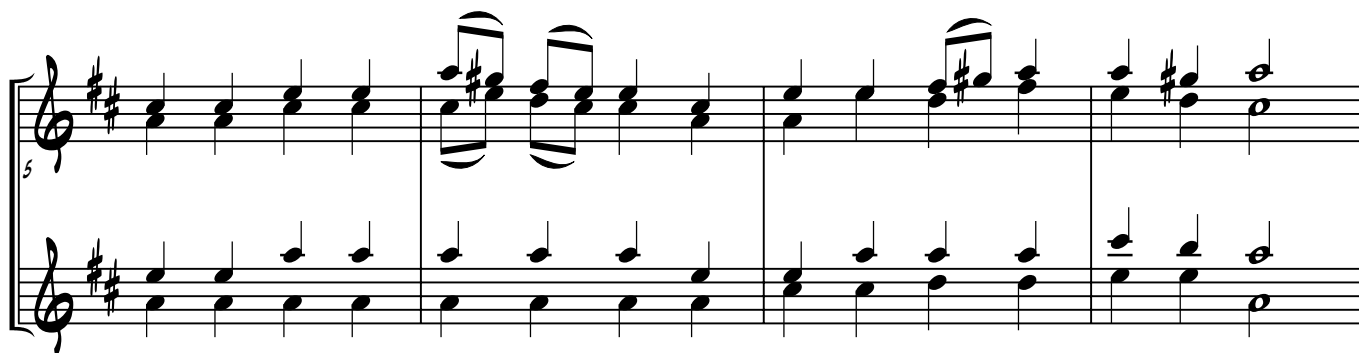
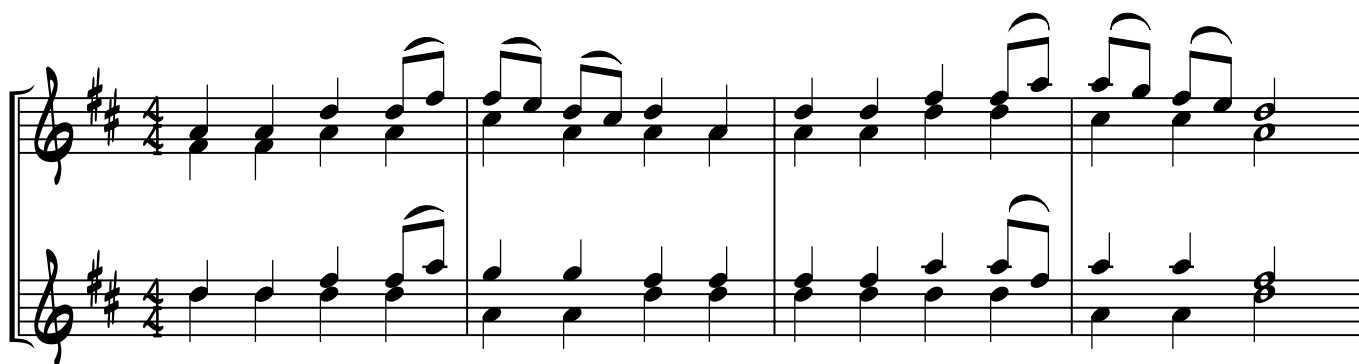

# THERE IS JOY IN MY HEART

14

6X

6X

**IF YOU SEE NOTES HERE, GET YOUR GLASSES CHECKED!**

**THIS PAGE HELD ALL THE EXTRA VERSES**

## FROM THE REALMS OF UNSEEN GLORY

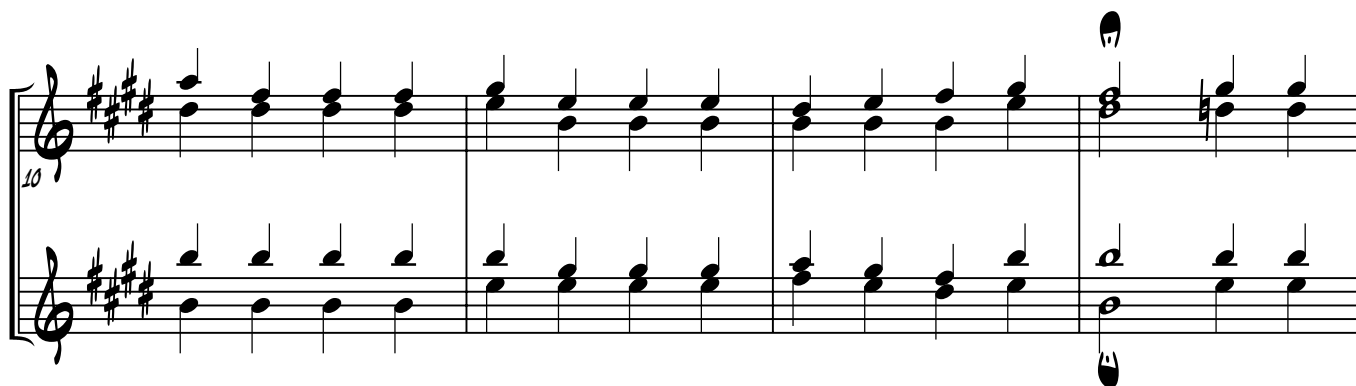
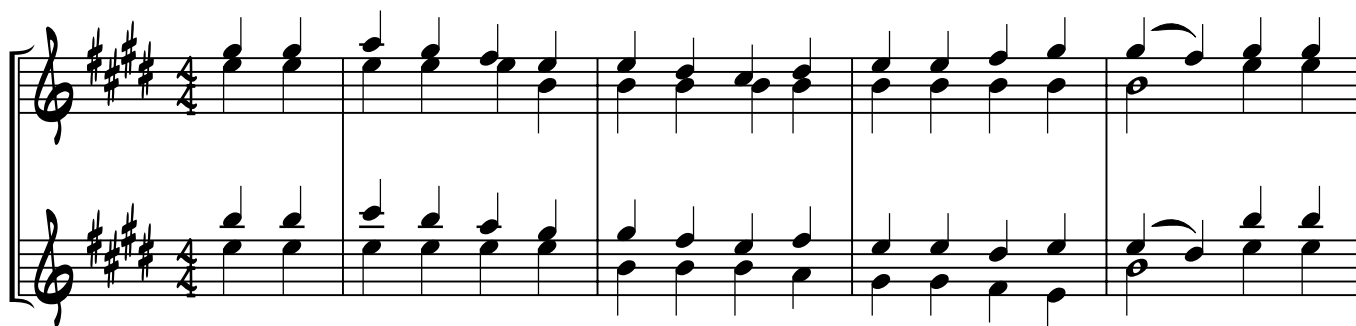
E<sup>b</sup> INSTRUMENTS

# WE PRAISE THEE, O GOD, OUR REDEEMER

162

E<sup>b</sup> INSTRUMENTS

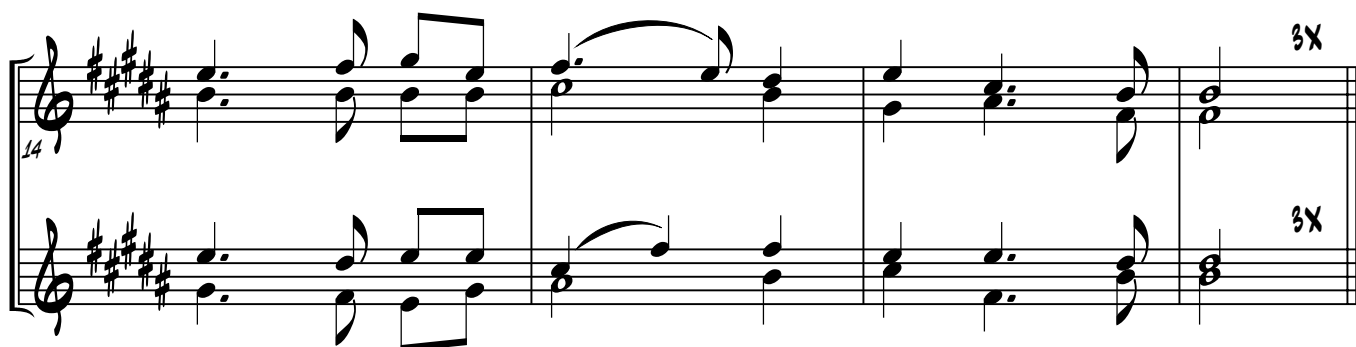
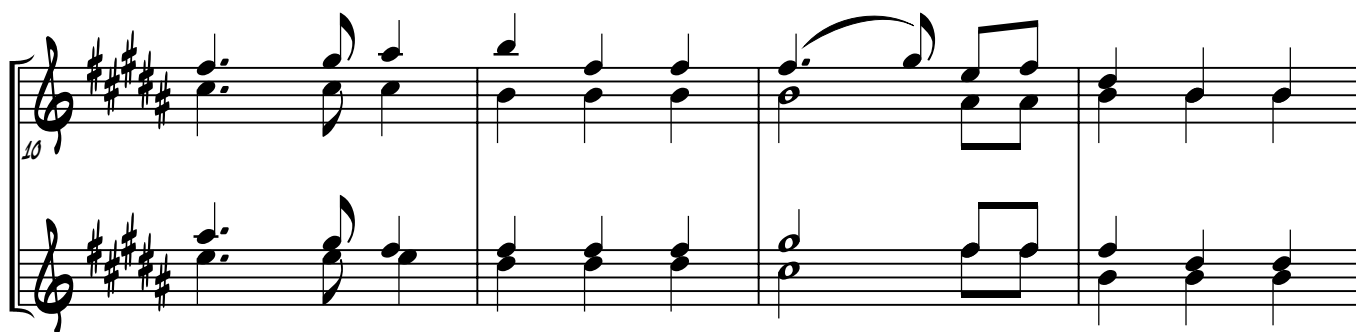
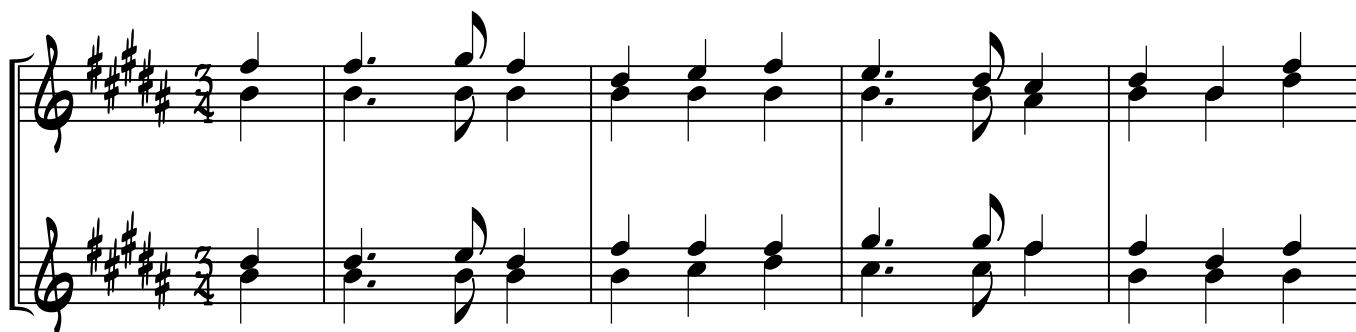

163

## AT ONE WITH GOD

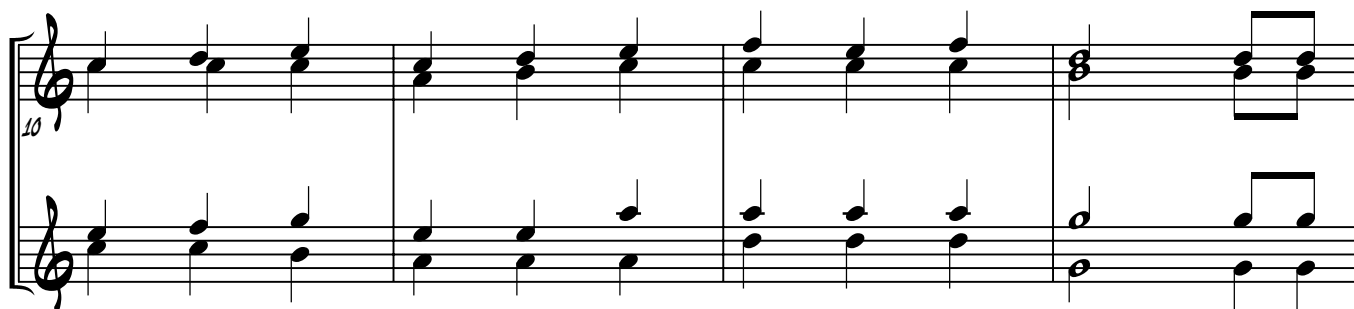
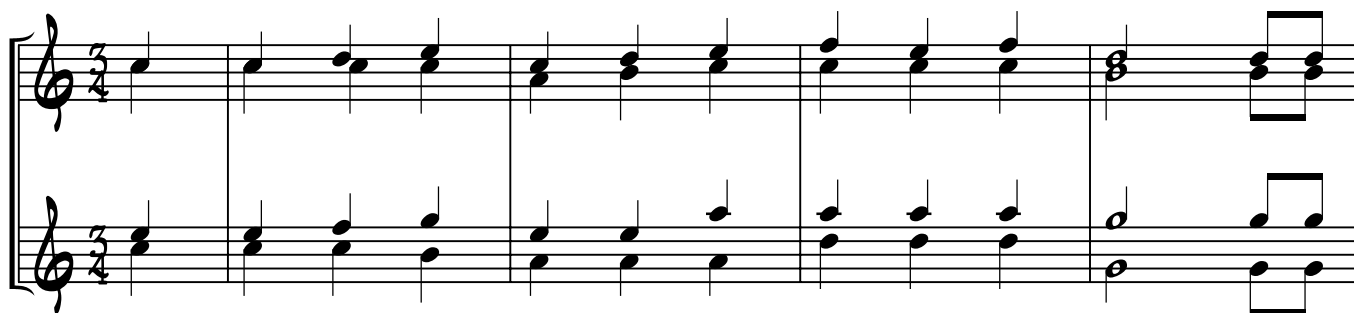
E<sup>b</sup> INSTRUMENTS

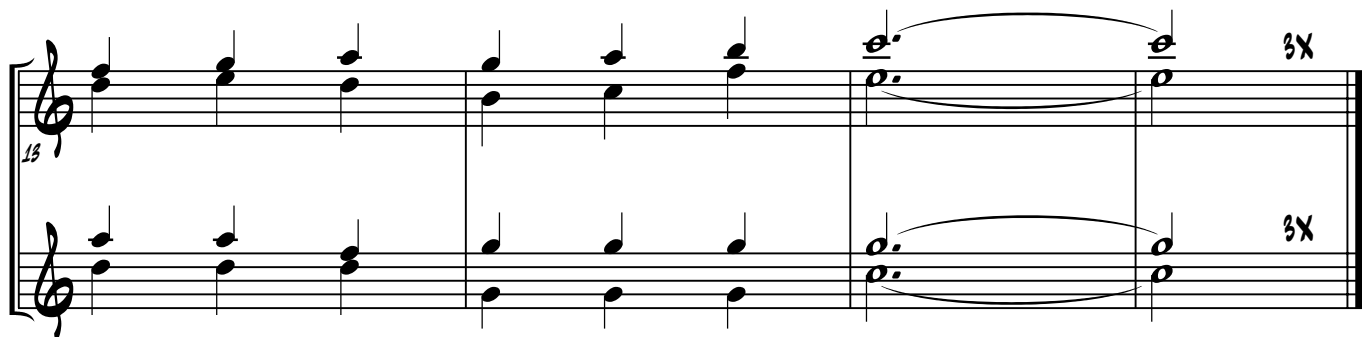
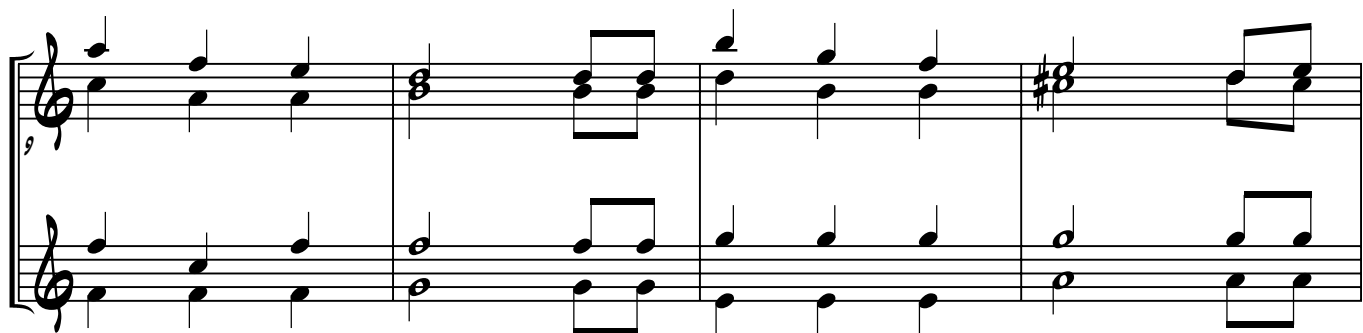
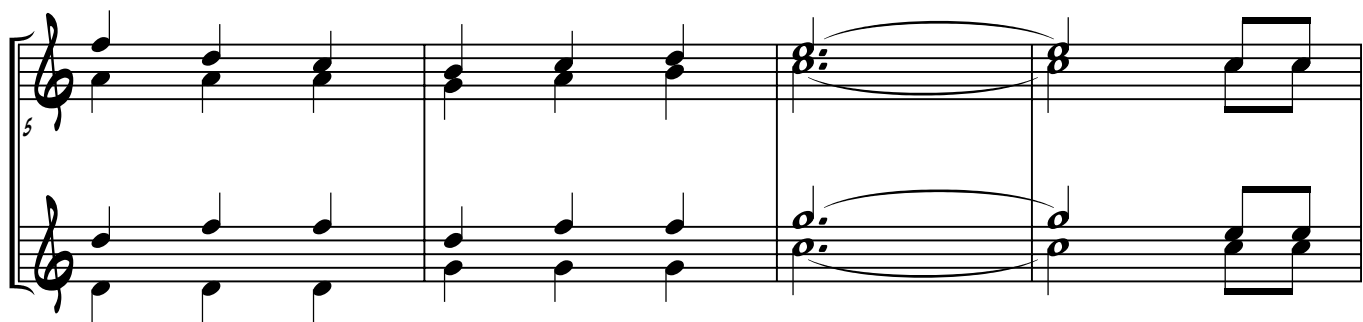

## FOR I AM CALLED BY YOUR NAME

E<sup>b</sup> INSTRUMENTS

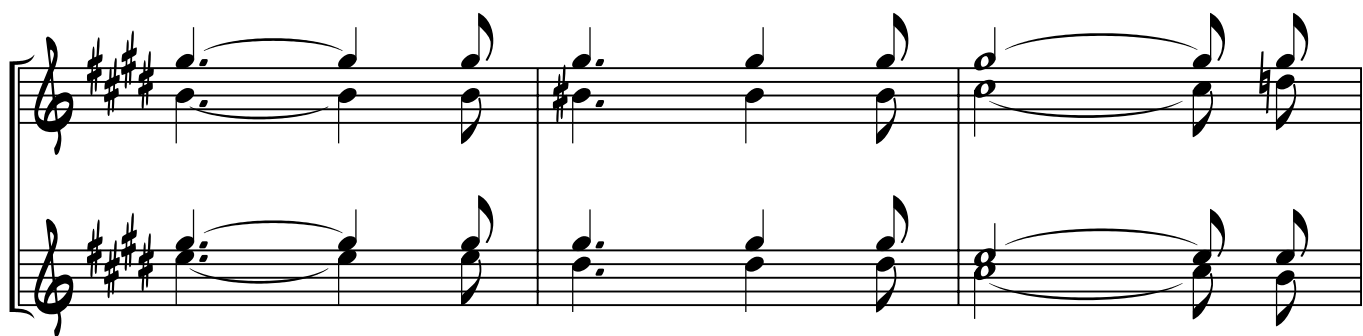

## ALL THINGS WORK TOGETHER

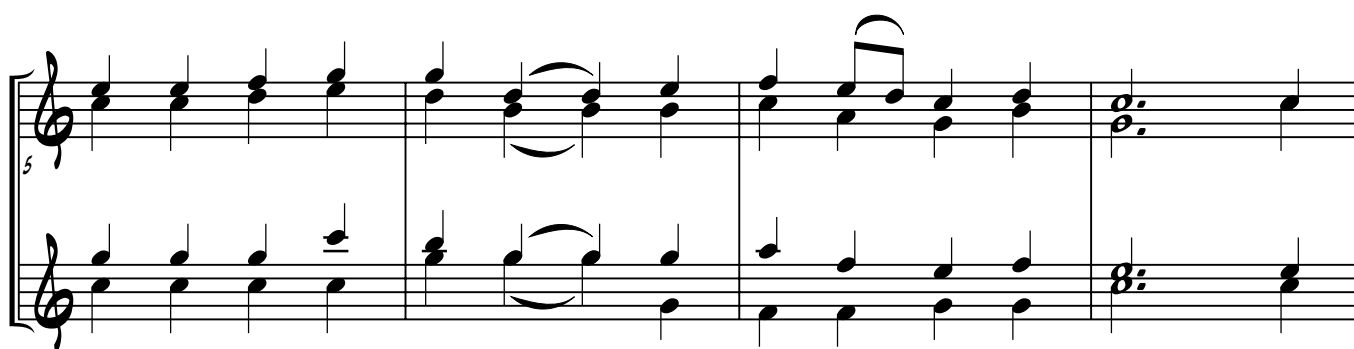
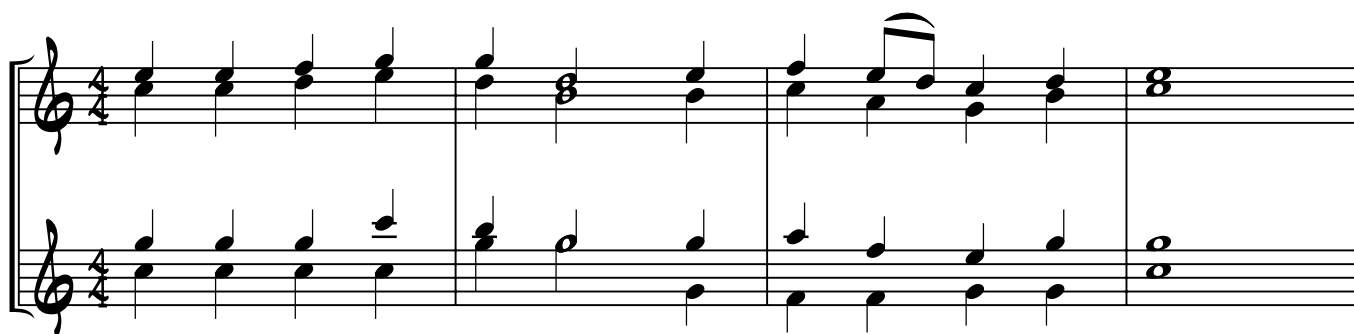
B $\flat$  INSTRUMENTS

**CHORUS**

166

## REJOICE, BE AT ONE

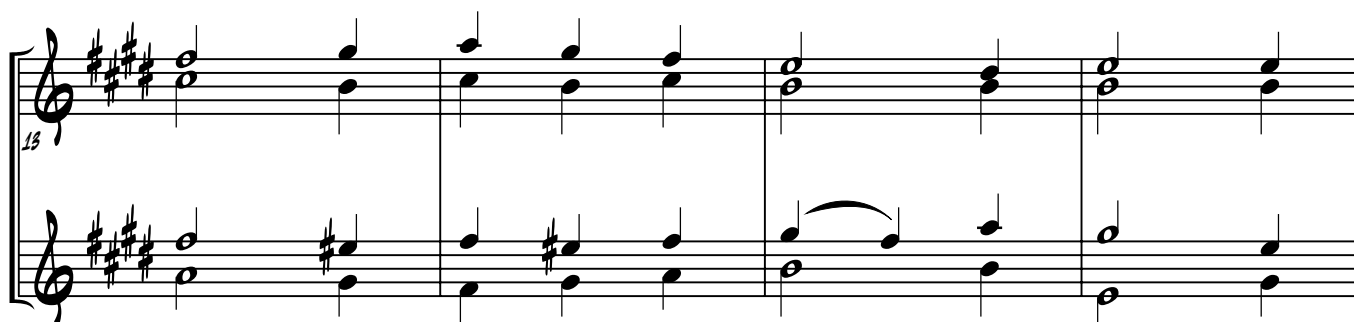
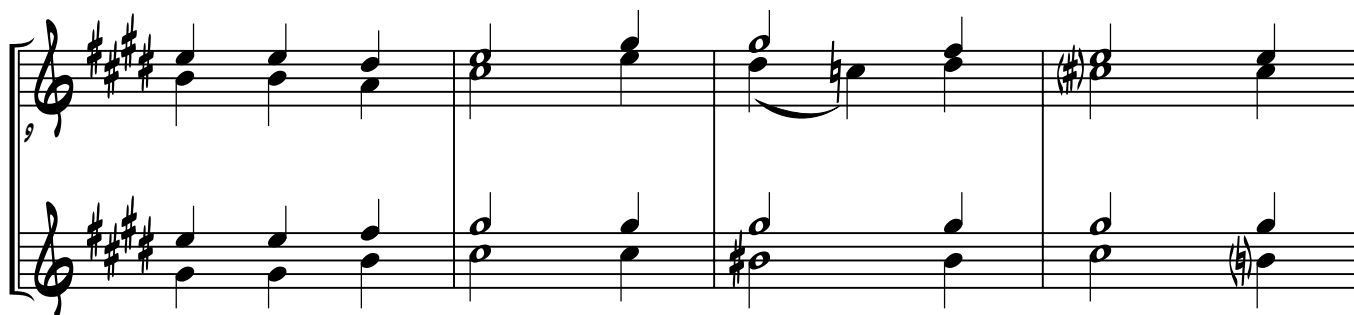
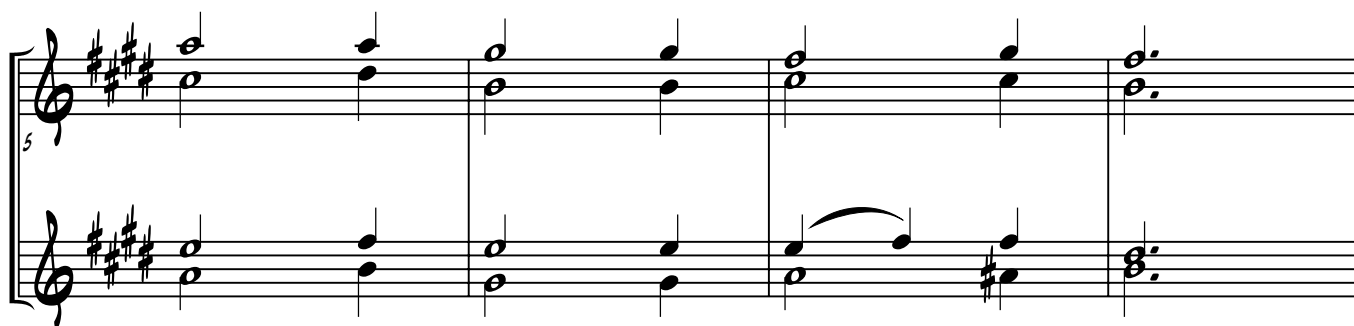
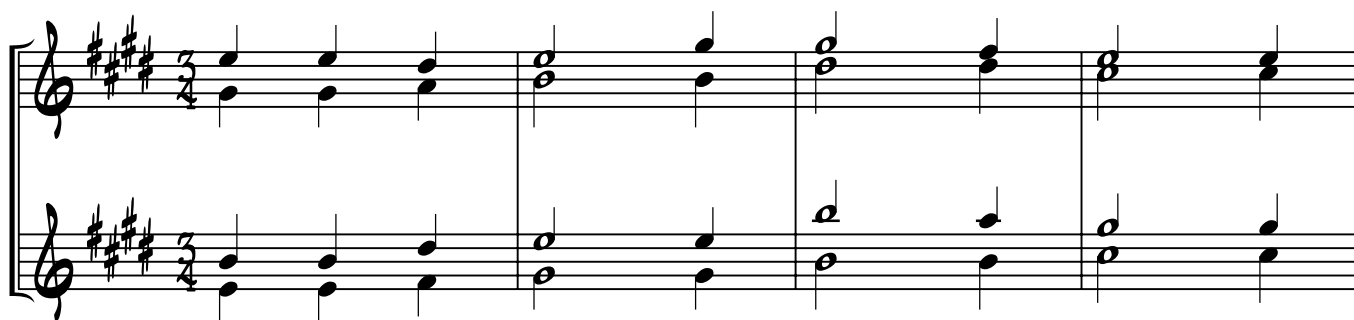
E<sup>b</sup> INSTRUMENTS

167

## GOD WILL SEE US THROUGH

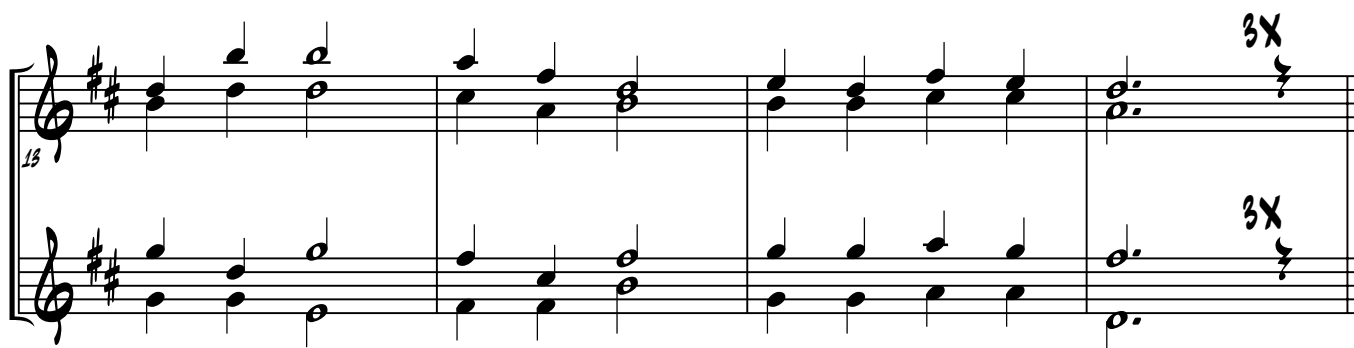
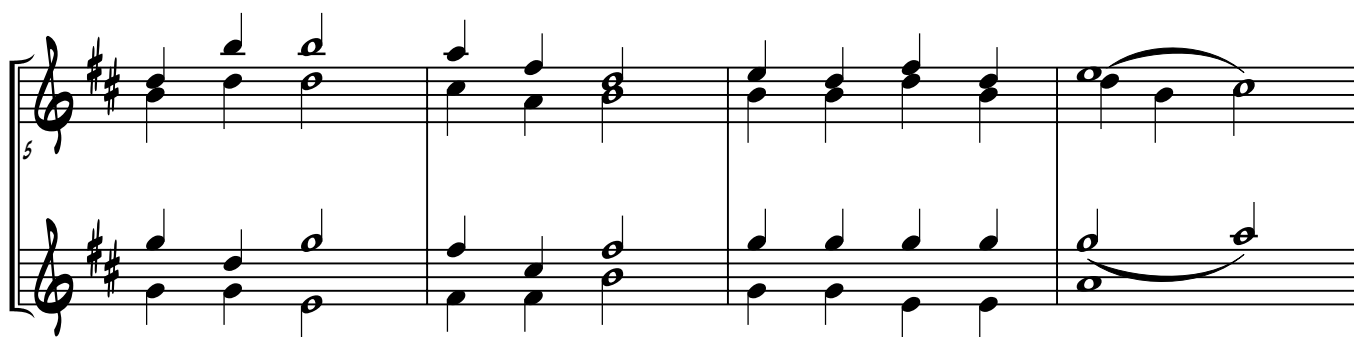
E<sup>b</sup> INSTRUMENTS

# THANK YOU, LORD

168

E<sup>b</sup> INSTRUMENTS

## THE CHURCH'S ONE FOUNDATION

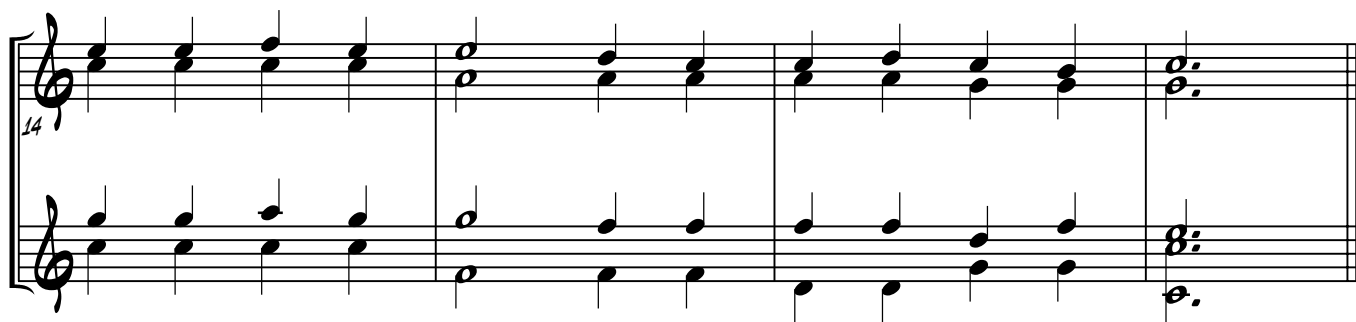
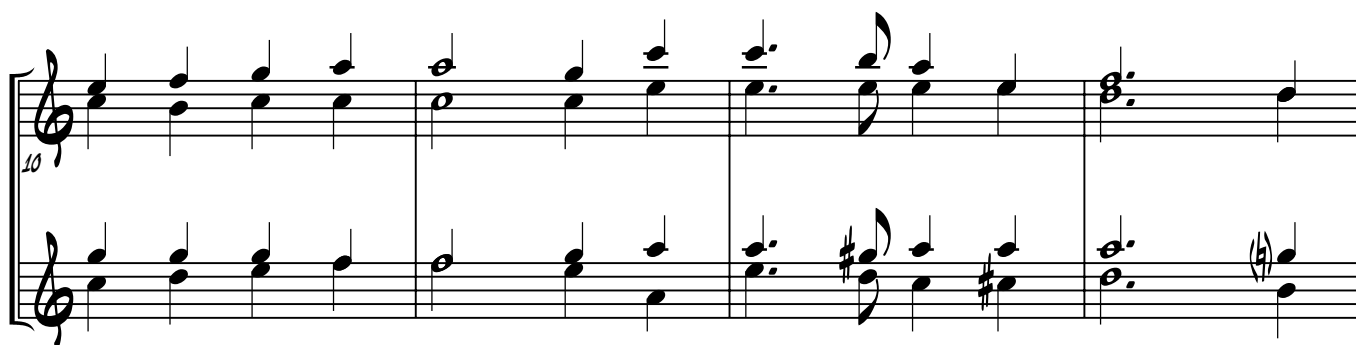
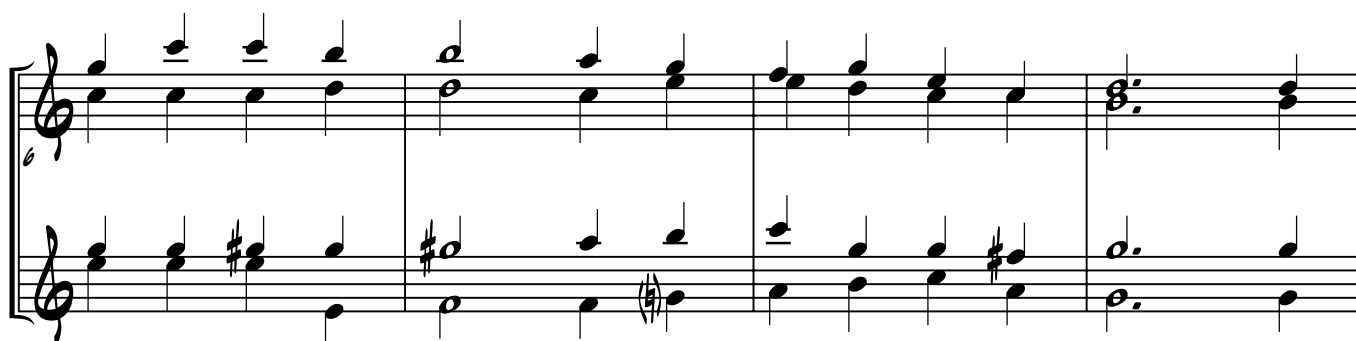
E<sup>b</sup> INSTRUMENTS

# FIGHT THE GOOD FIGHT

170

E<sup>b</sup> INSTRUMENTS

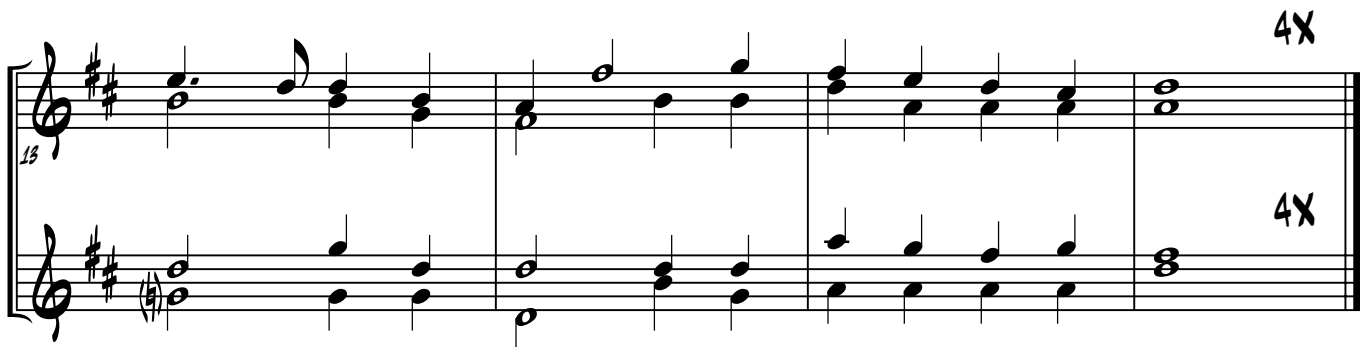
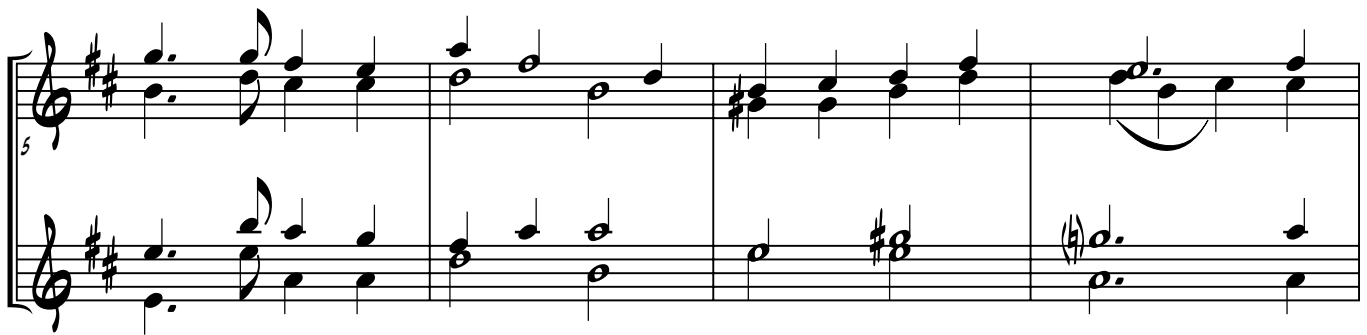
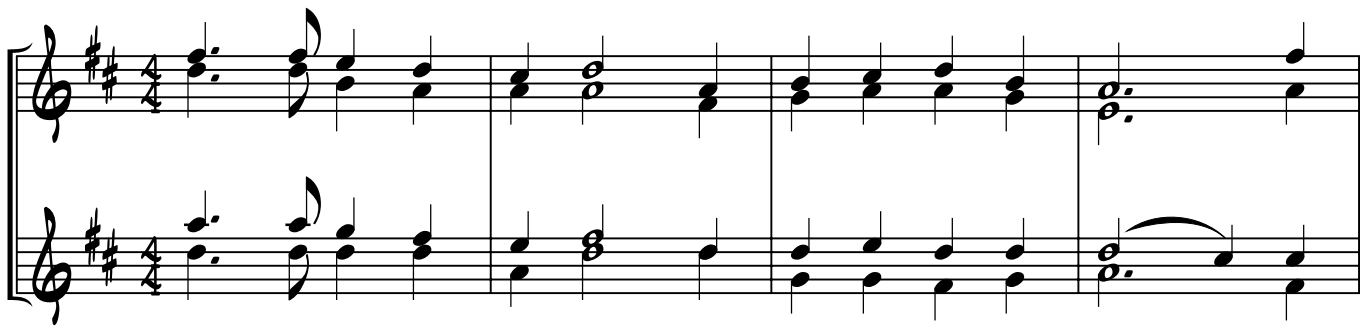

171

## ONE FAITH, ONE LOVE

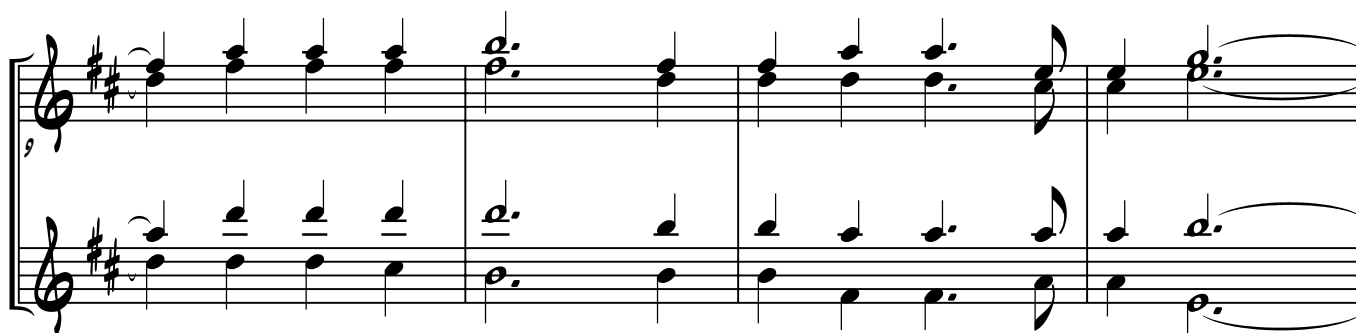
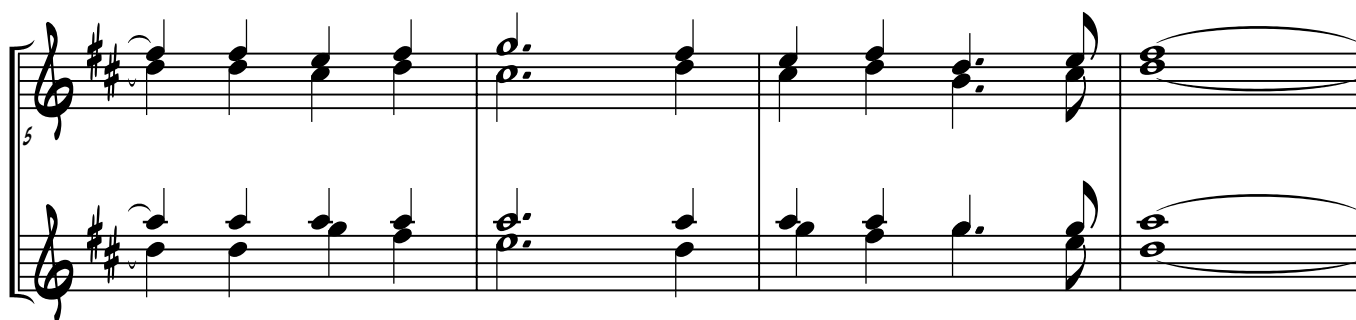
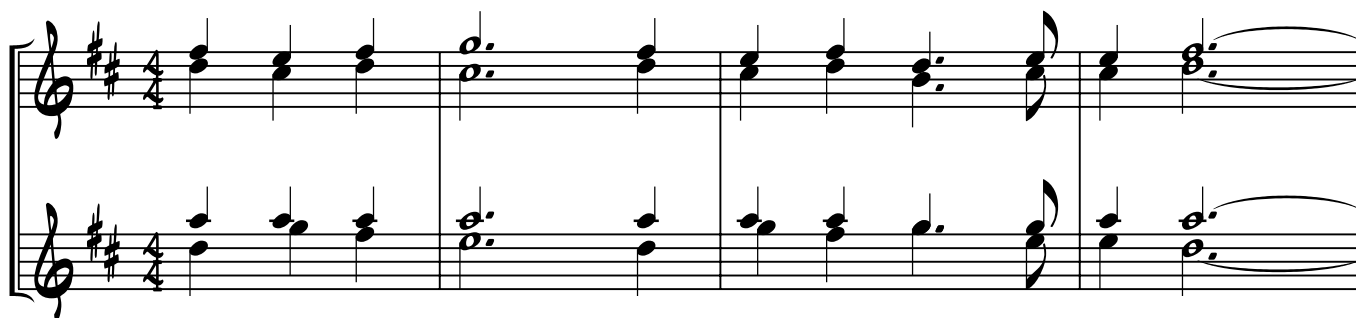
E<sup>b</sup> INSTRUMENTS

## HAVE ONE MIND

E<sup>b</sup> INSTRUMENTS

# REJOICE, THE LORD IS KING!

173

E<sup>b</sup> INSTRUMENTS

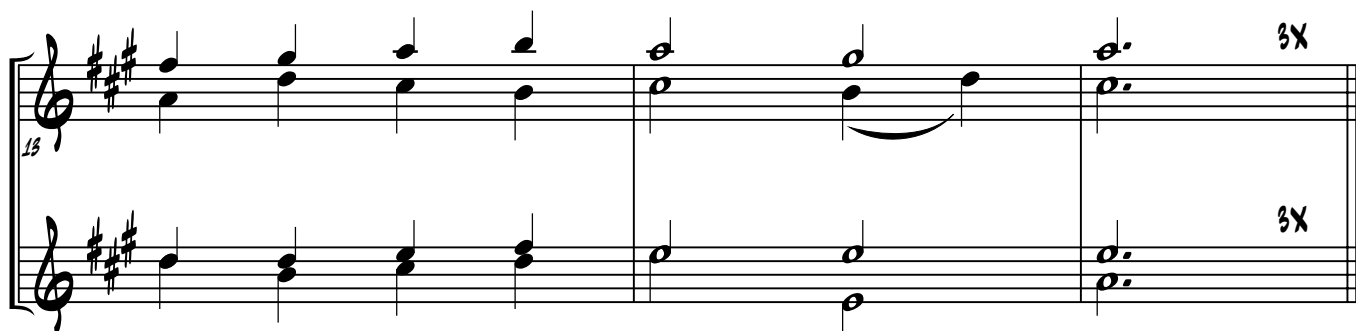
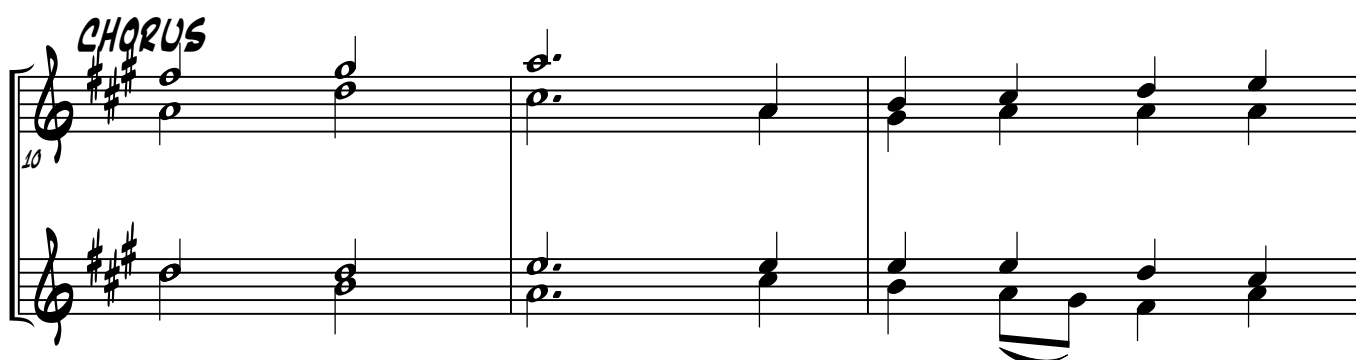

## MOSES' NEW SONG

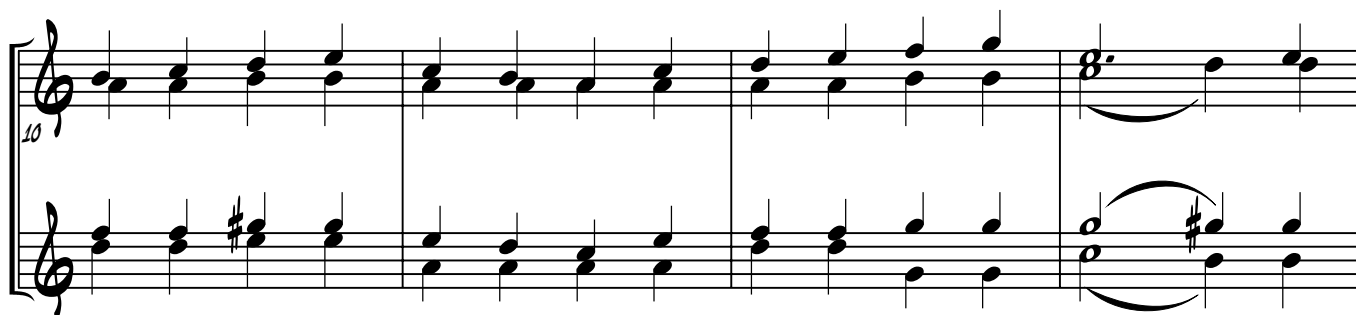
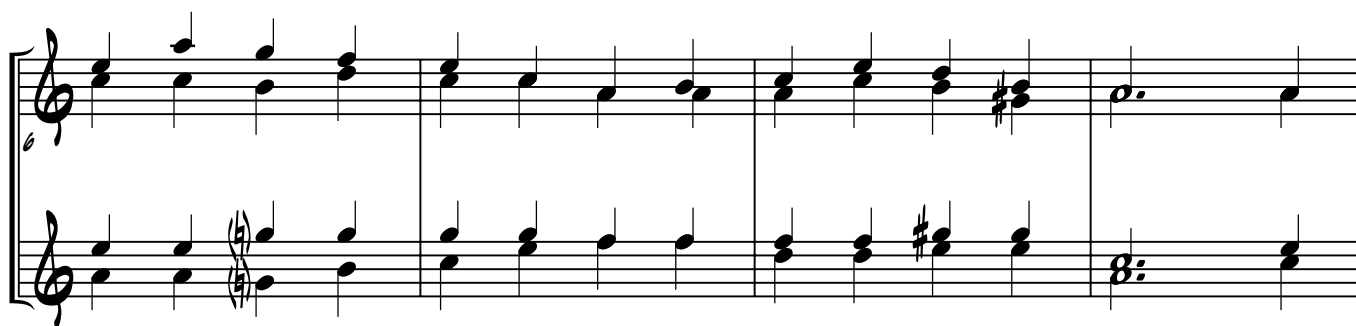
E<sup>b</sup> INSTRUMENTS

175

## ONWARD, CHRISTIAN SOLDIERS!

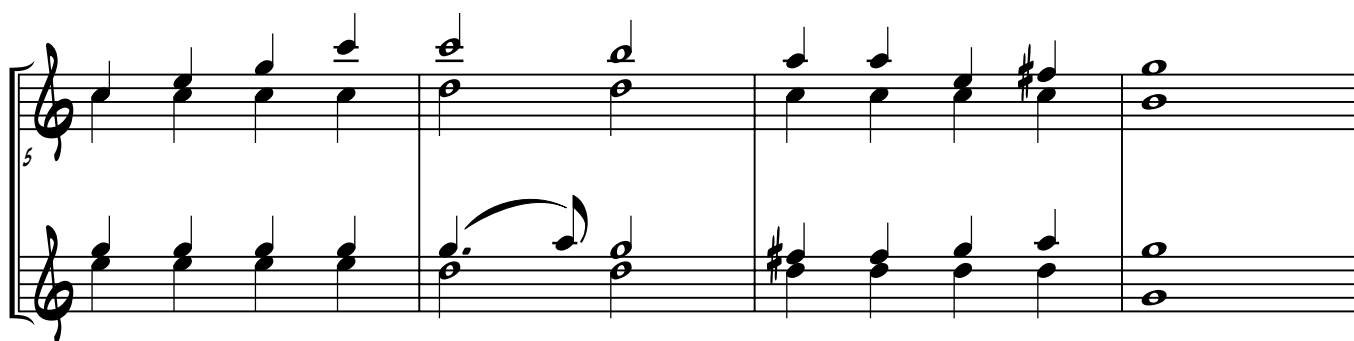
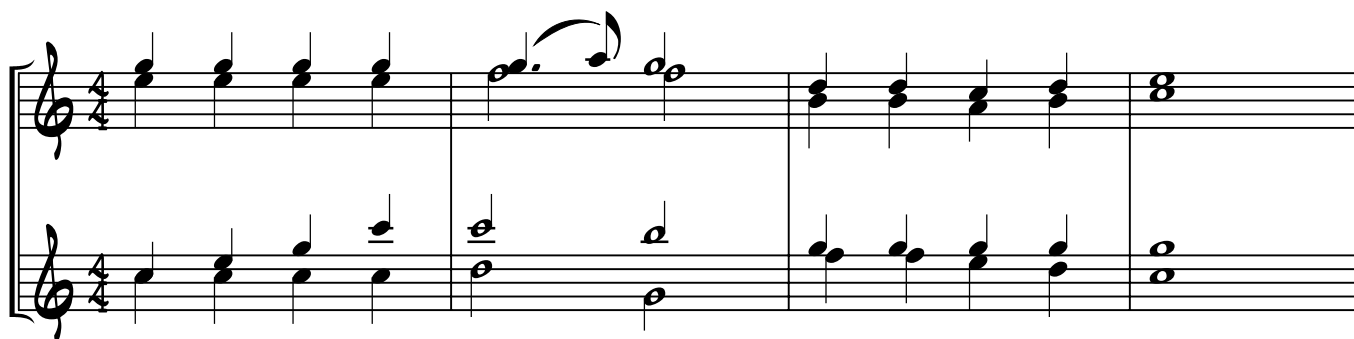
E<sup>b</sup> INSTRUMENTS

176

## FORGIVE AND YOU SHALL BE FORGIVEN

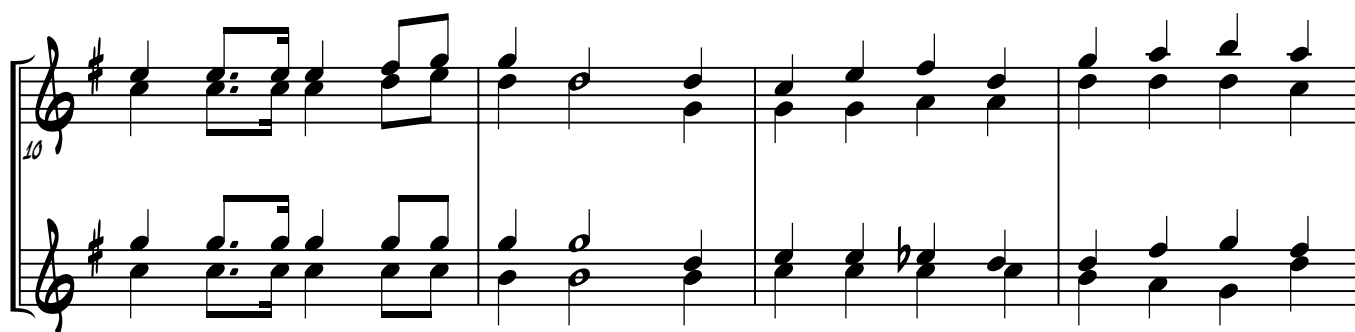
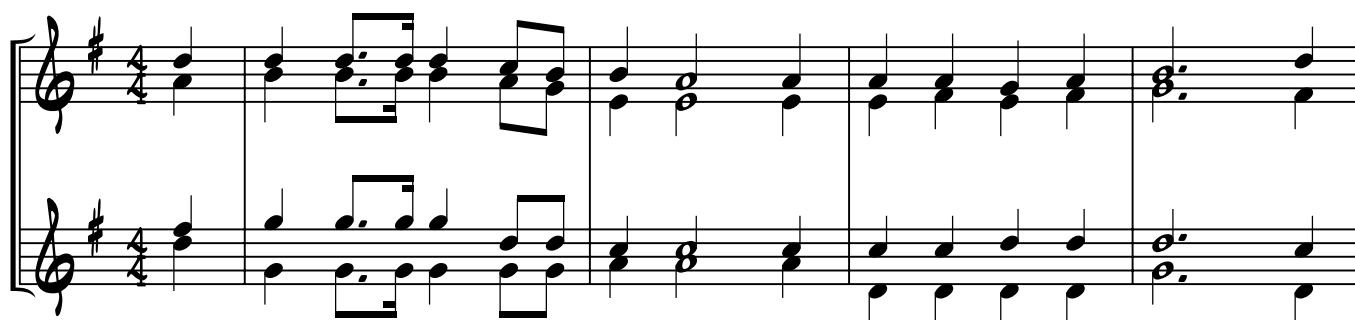
E<sup>b</sup> INSTRUMENTS

CHORUS

## COVENANT PEOPLE

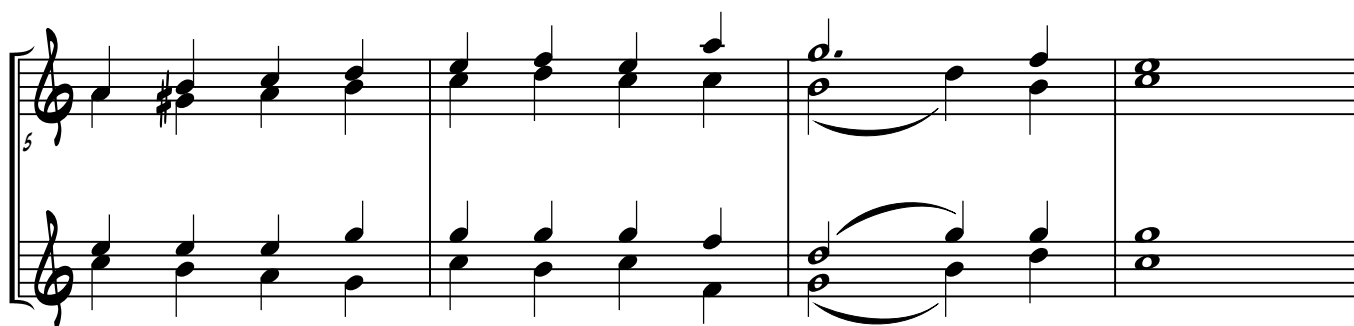
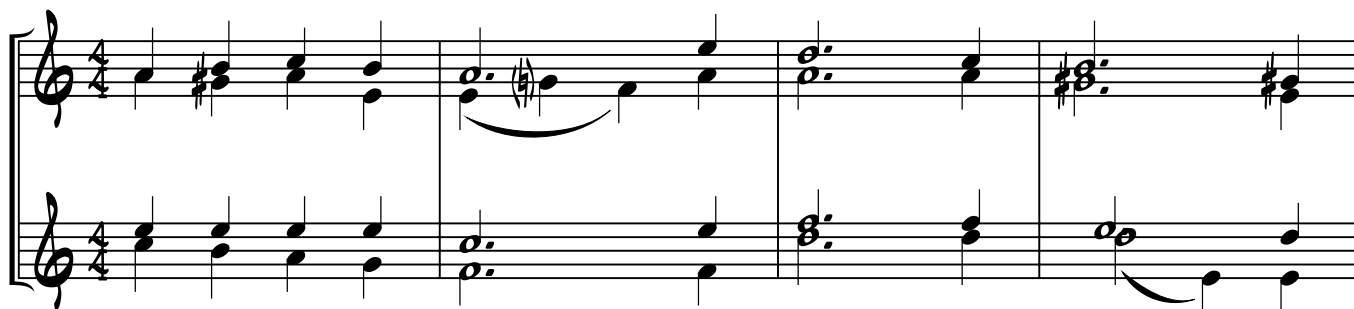
B $\flat$  INSTRUMENTS

# FOR THE BEAUTY OF THE EARTH

178

E<sup>b</sup> INSTRUMENTS

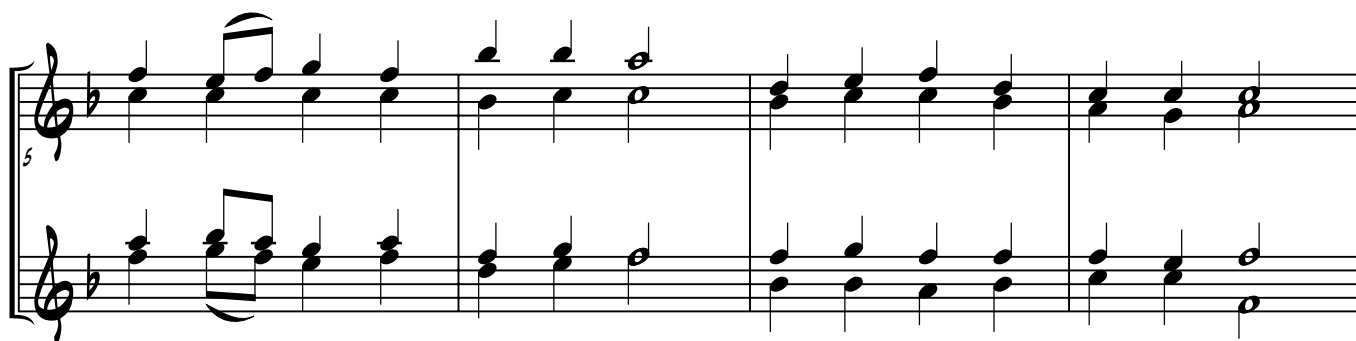

179

## BE YOU HOLY

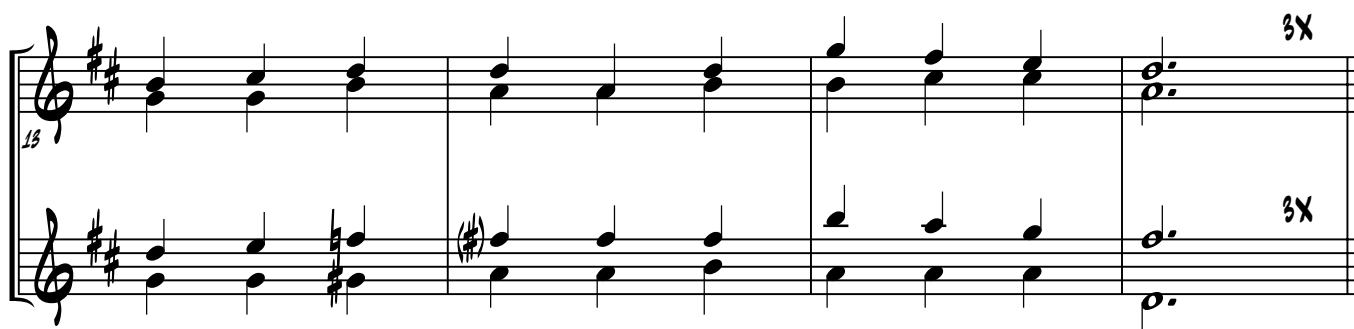
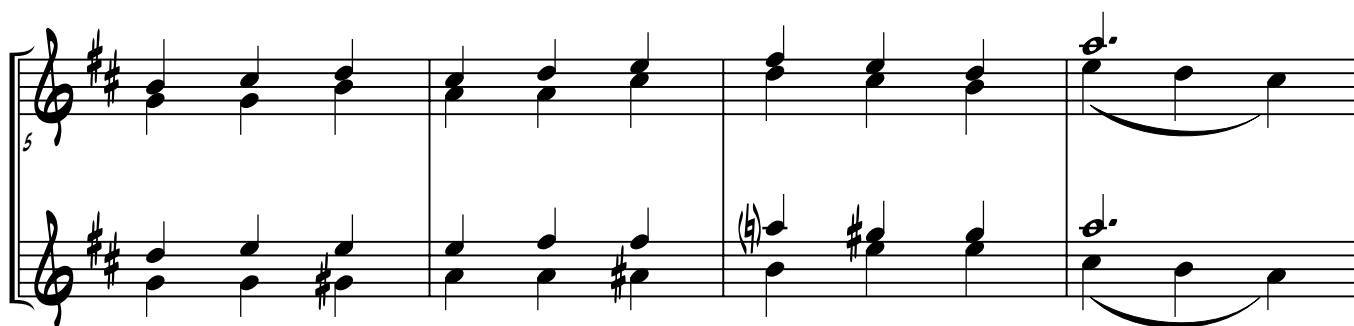
B<sup>b</sup> INSTRUMENTS

GOOD BYE WITH YOU

180

## E<sup>b</sup> INSTRUMENTS

## UNITED WE STAND

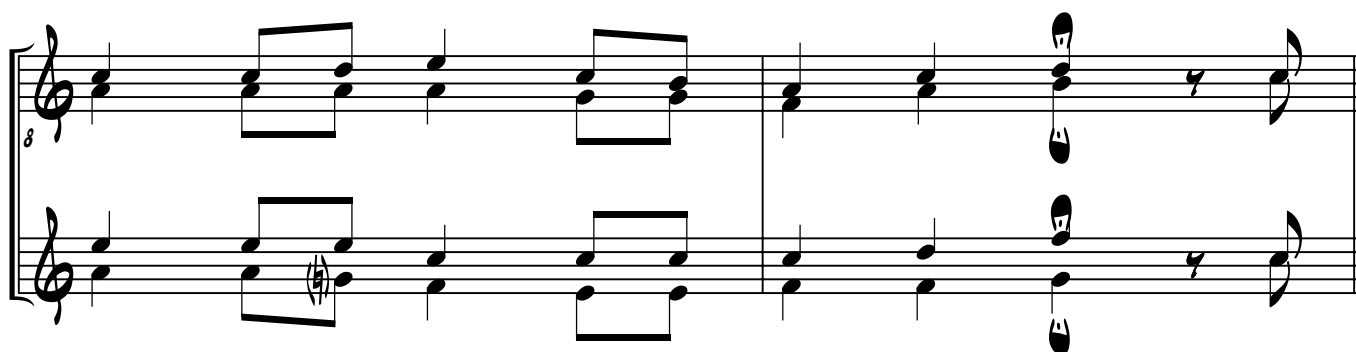
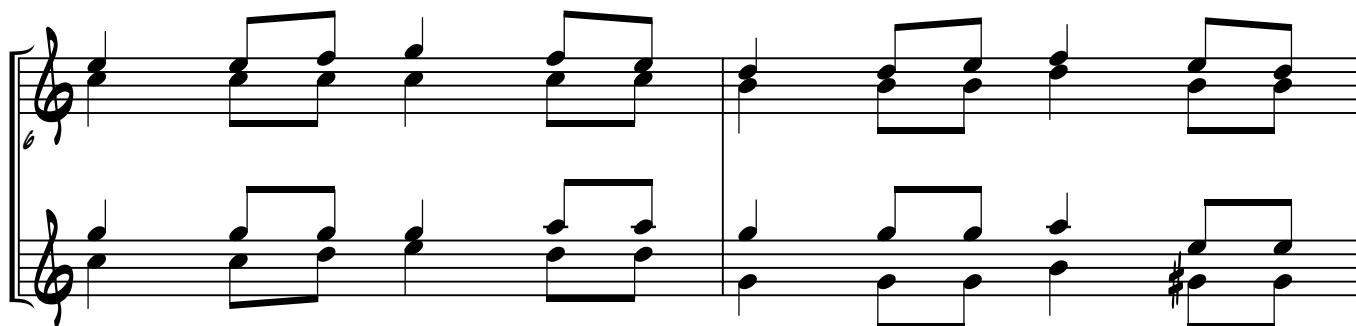
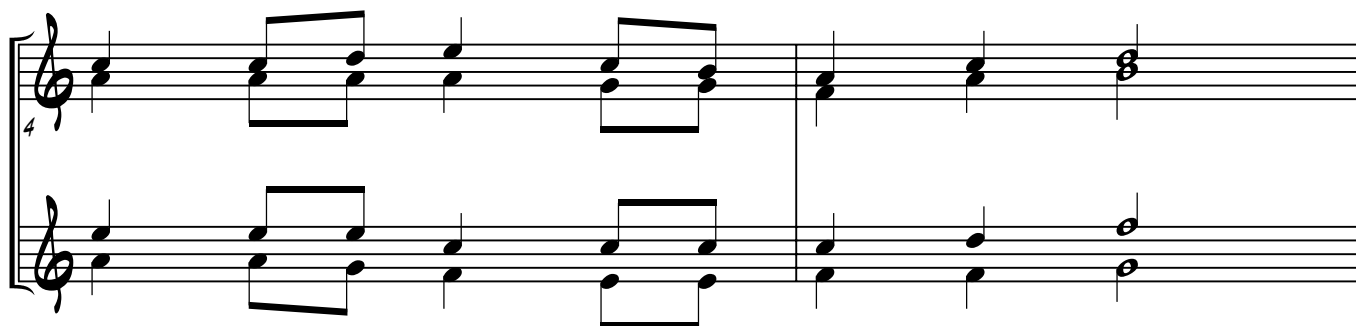
E<sup>b</sup> INSTRUMENTS

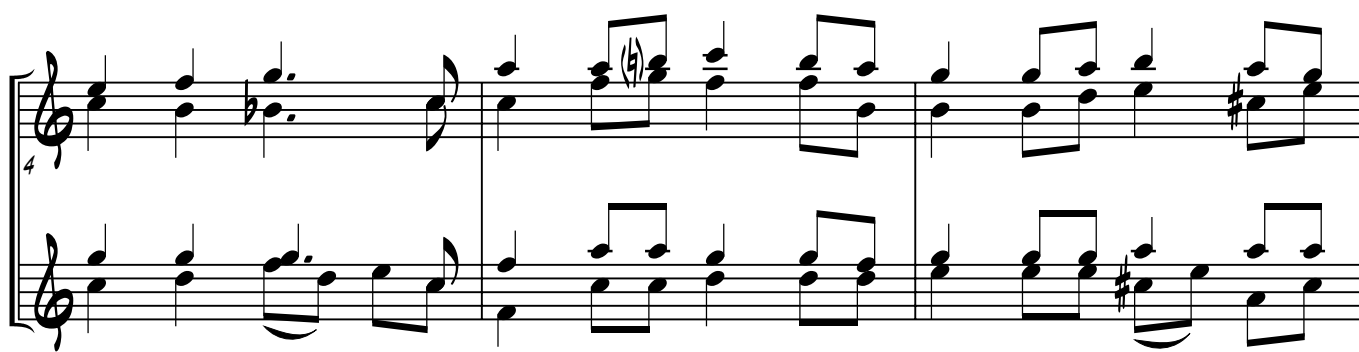
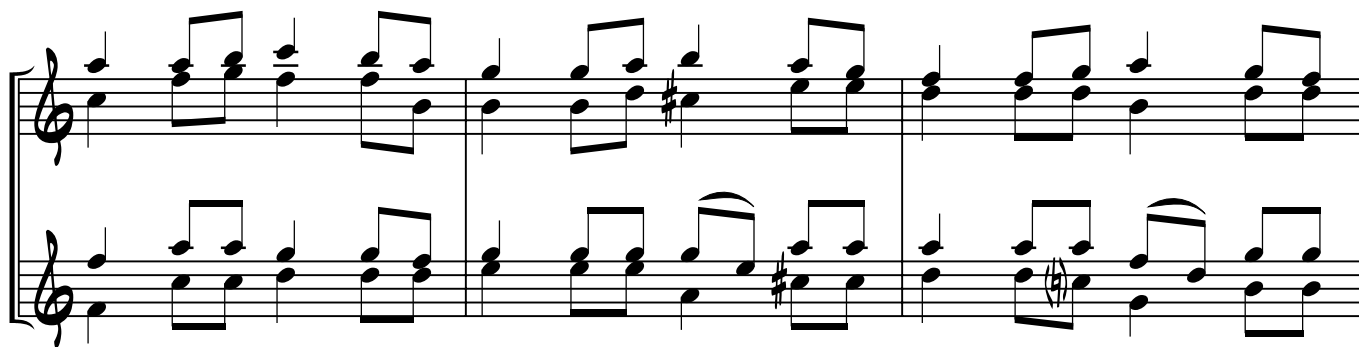

## GOD'S MESSAGE

E<sup>b</sup> INSTRUMENTS

# O GOD OF EVERY NATION

183

E<sup>b</sup> INSTRUMENTS

## LAMB OF GOD

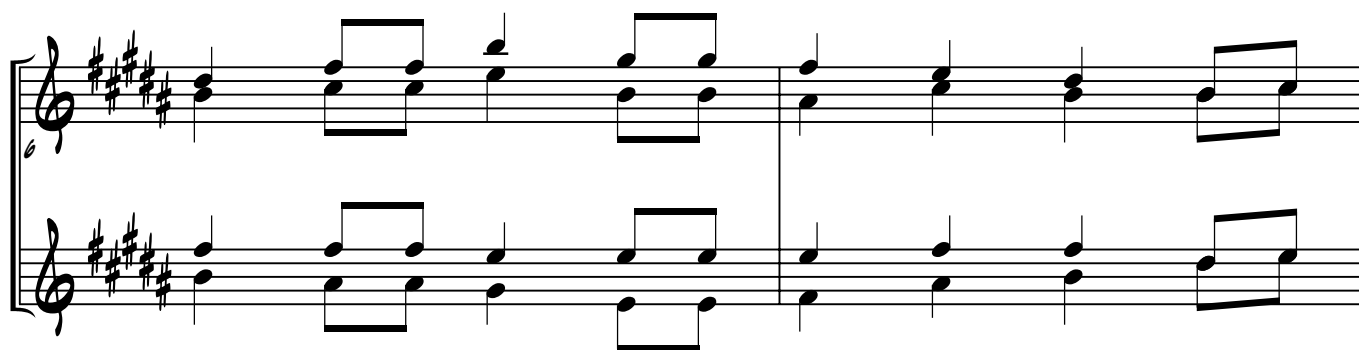
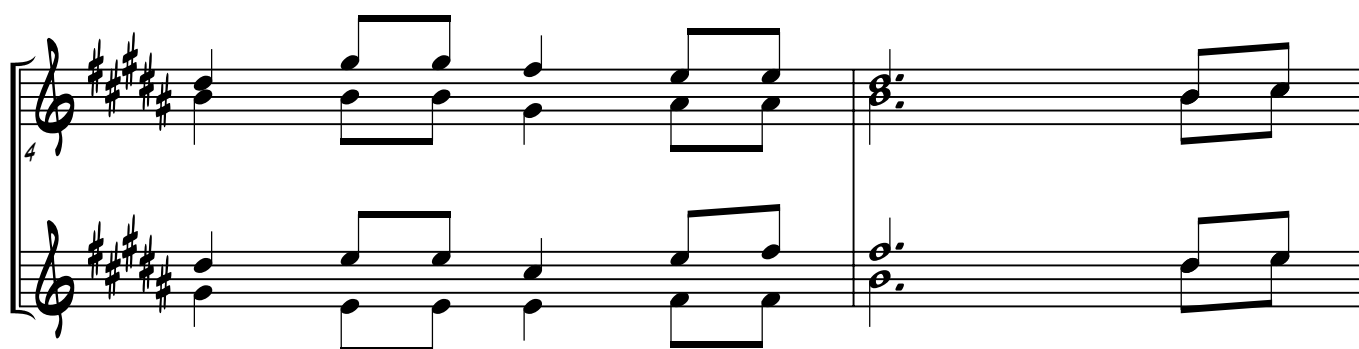
E<sup>b</sup> INSTRUMENTS

## MINE EYES HAVE SEEN THE GLORY

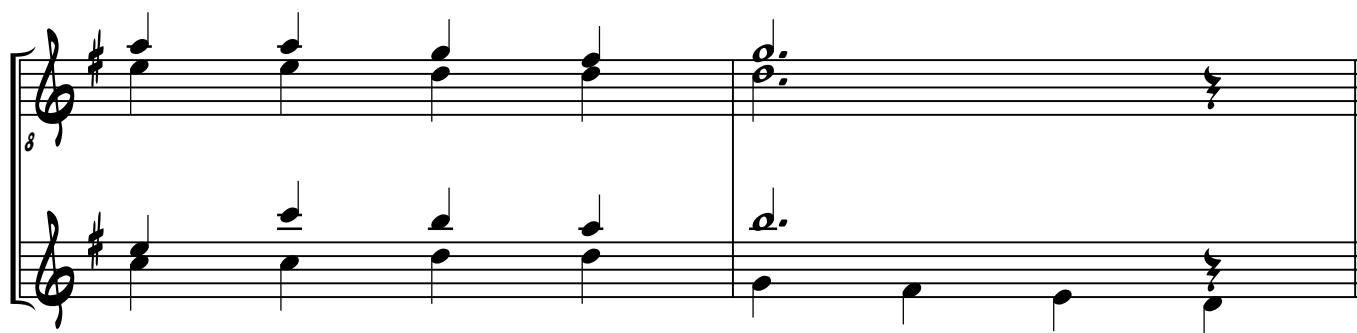
E<sup>b</sup> INSTRUMENTS

**REFRAIN**

## WORTHY OF WORSHIP

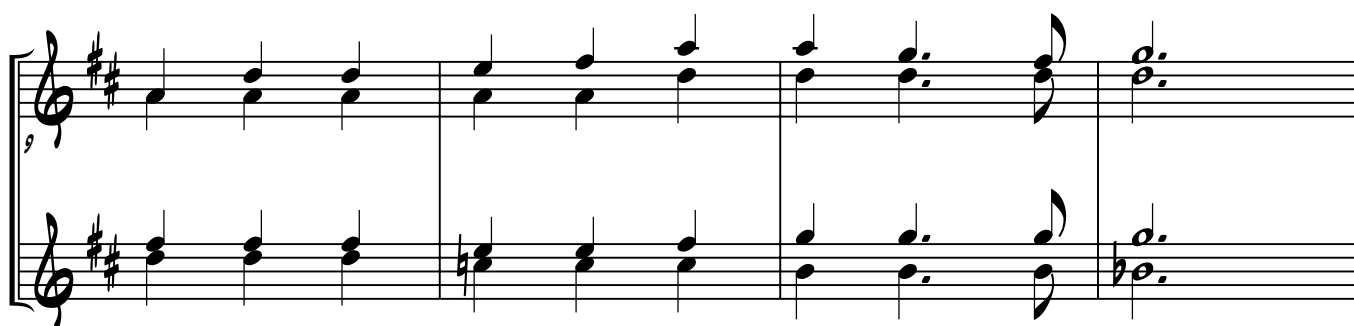
E<sup>b</sup> INSTRUMENTS

## HYMN OF UNITY

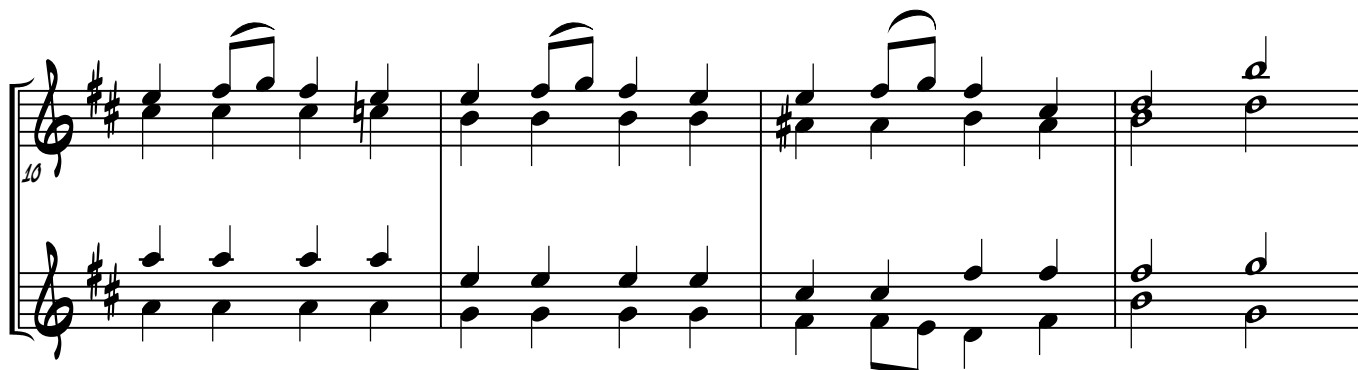
E<sup>b</sup> INSTRUMENTS

# CROWN HIM WITH MANY CROWNS

188

E<sup>b</sup> INSTRUMENTS

## CITY OF GOD

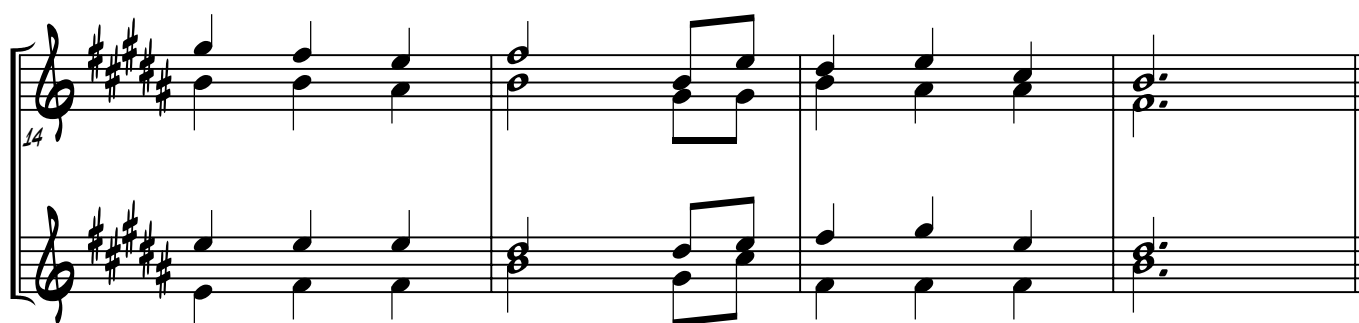
E<sup>b</sup> INSTRUMENTS

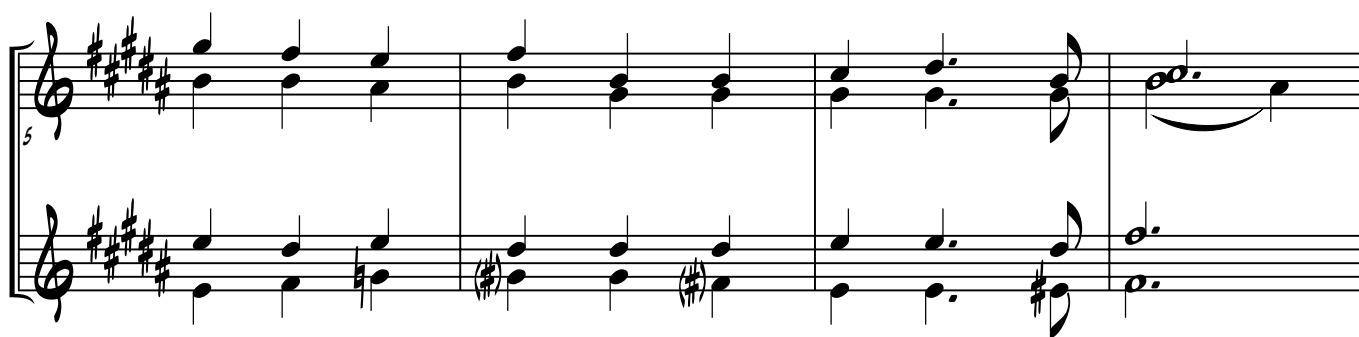
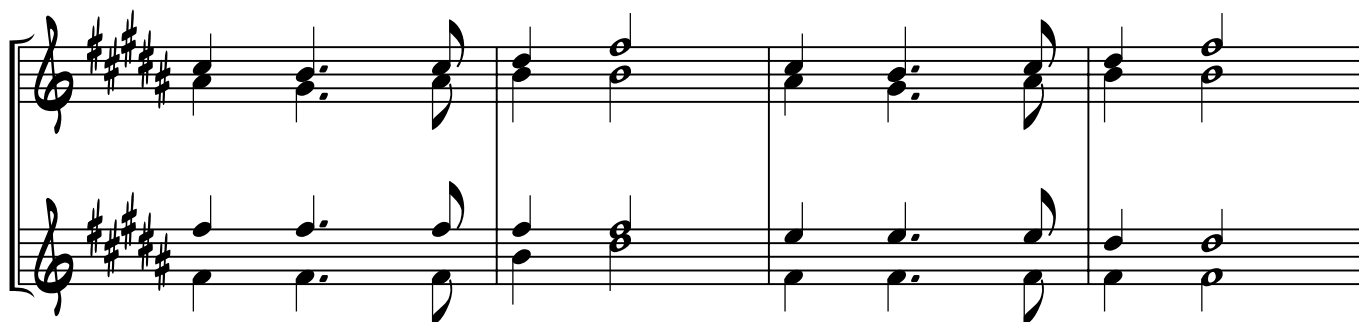

## IT WON'T BE LONG NOW

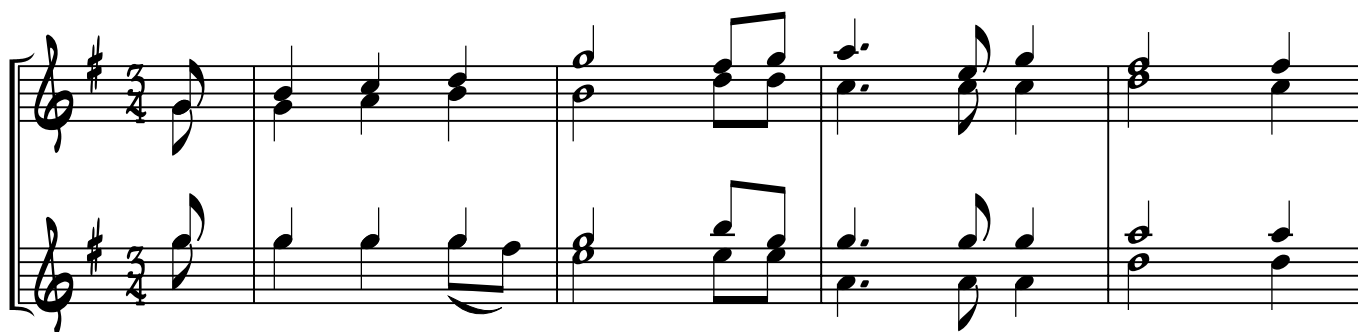
E<sup>b</sup> INSTRUMENTS

191

## WHEN CHRIST SHALL COME

E<sup>b</sup> INSTRUMENTS